Town Crier of Wilmington

Twice the winner of the New England Weekly Municipal Service Award

VOL 24 NO 22 LSWC TOWN CRIER - WILMINGTON, MASS. NOVEMBER 30, 1967 PRICE TEN CENTS

PBC Decides

TRY WOBURN STREET SCHOOL PLANS INSTEAD

The Permanent Building Committee, meeting Monday night in the High School. and facing up to the fact that the proposed school for Shawsheen Avenue had been rejected by the voters of Wilmington, came to a consensus and decided to try to use the plans for the Woburn Street School instead.

The Shawsheen Avenue School, as it was proposed, was to be of 28 rooms. The Woburn Street School, with its new addition now being built, is of 26 rooms. Several of the rooms now being built are capable of being adapted for kindergarten use, in line with the provisions of the Willis-Harrington Act, due to take effect in 1973.

The architect was instructed by the members of the PBC to explore into the feasibility of using the Woburn Street School plans, abd to find out the engineering costs of adapting those plans to the Shawsheen Avenue site.

In other business the same evening the PBC went over the final 'punch list' (work to be done) for the contractor for the West Intermediate School, the White Construction Company. Attorney Alfred Satorelli represented the White company. The final punch list was approved. $3,000 of the last payment to White had been withheld, pending the final punch list.

In a discussion of the problems of 'land taking' for schools or other sites, the committee decided to have more discussion on the subject next week. Monday's talks included the fact that 'outside' i.e. not town employees, appraisers are expected to determine the value of the land, in any land taking.

After they have finished their discussions the members of the PBC propose to have a meeting with the Board of Selectmen, for further talks. They feel that the Selectmen should perhaps be asked to set the guide lines for land taking. One of the points mentioned by the PBC Monday night was that the Selectmen, by law, are the board that takes land by eminent domain, and perhaps the Selectmen should be the board to name the 'outside' appraiser.

WOULD YOU LIKE TO FIND THIS IN YOUR DRIVEWAY? This picture was taken off Beech Street a little over a week ago. Two Mercury cars had been stolen, and stripped, and the remains dumped on a driveway during the night. Wilmington police have identified one of the cars as having been stolen in Waltham.

SO HE TOOK THE $1750

The younger generation of Wilmington were electrified, about two weeks ago, when at the bewitching hour of midnight Radio Station WRKO broadcast that Paul Hanke of Carolyn Rd had just won a new 1968 Chevrolet Camaro. More than a few youngsters (who perhaps should have been in bed) called the Town Crier to tell the news.

Paul, who has just turned 16, does not have a license to drive an automobile.

So instead he accepted a cash award of $1750.

McNamara Named to WHA

Walter McNamara, of Kenwood Avenue, is the new member of the Wilmington Housing Authority. He was sworn into office Monday night immediately after having been elected a member of that board by a 4-3 vote of the combined Board of Selectmen and the Housing Authority.

A resident of Kenwood Avenue for the past three years, he has, since the heavy rains of last spring, taken a controversial position regarding the construction of new homes in that area.

He and a few of his neighbors made it their business for several months to attend all meetings of the Board of Selectmen and the Planning Board. When the two boards, after investigation, made it clear that in their judgement they should not take part in a private dispute, Mr. McNamara insisted on reading a prepared written statement to the Board of Selectmen, on the subject.

Since then he has had a sign on the lawn in front of his home where he expresses his opinion. There are other residents of the area who do not like the sign. These are the people who have arrived at mutually satisfactory agreements with the builder of their homes. They, or some of them at least, wish that Mr. McNamara would try to do the same thing.

ASSISTANT TOWN CLERK: Margaret Wagstaff, administers the Oath of Office to Walter McNamara.

STOP & GO
Sandwich Shoppe
No. Wilmington Center
Take Out Dinners - Fried Fish
11-9 Daily
658 - 9432

MOST HOMES IN THIS AREA USE 658-4700
Since 1927 LOUIE'S FUEL OIL

SERVICE STATION ATTENDANT
WANTED DAYS
APPLY IN PERSON
TRI-TOWN MOBIL
Jct 129 & 93 Wilmington

ROBERT J. CAIN
INSURANCE
AUTO, HOME & LIFE
Premiums Financed
585 MAIN ST
OL 8-4772

XMAS PARTY
BUFFET (Bring Exchange Gift)
SAT Dec 9, 8 PM
AMERICAN LEGION
POST 136 MIDDLESEX AVE.
Gala New Year's Party
Dec. 31
ALL WELCOME

1968 Membership Drive
NOW IN PROGRESS
JOIN TODAY
V. F. W. POST 2458
Main St., Wilmington Center
BLITZ EVERY MONDAY 8:00 PM

St. Thomas
CYO DANCE
FRI Dec 1
'The Suns'
Computer Cards Available
Villanova Hall
8 - 11 PM
Boys: Jackets & Ties

SKI FASHION SHOW
At Villanova Hall
Sunday, Dec. 3, 7:30 PM
Fashions by: *Elia's Ski Haus*
Fashion Show & Demonstration

FROM THE ARABIAN KNIGHTS

It is related that, in the days of Haroun-Al-Raschid (Blessed is the Name of Allah) there dwelt three brothers, Achim, Abdul and Mohammed. Achim and Abdul were camel drivers, while Mohammed sat in the Market Place and wrote letters for merchants and others.

One day when Abdul was home (Thanks to the Merciful Allah) he visited his brother Mohammed in the Market Place, and spoke thusly:

By the Beard of the Prophet, but our Brother Achim does well in his business of supplying the Grand Vizier with paving stones! But there are those, my brother, who say that the paving stones are not of full thickness, and that he takes some of them to his place of business, and sells them. What, my brother, should we do?

Mohammed listened to his brother, and then suggested that together they should visit the Grand Vizier, and tell him the tale.

And when the Grand Vizier had heard the tale he rebuked them sternly, and cursed them for being untruthful men, and forthwith made Achim, the Camel Driver, an Emir, and appointed him to the Council of the Elders, to give advice to others on how to make paving stones.

Blessed is the Name of Allah!

BIGGEST CATCH OF THE WEEK: A photograph made on November 11th, in Jamaica. A 10 foot Blue Marlin, weighing 245 pounds, was caught by Edward J. Muse of 25 Nickerson Avenue. Mr and Mrs Muse (right) were spending a week at the Tower Isle Hotel to celebrate their fifth Wedding Anniversary, and went fishing with Dr. and Mrs Bertrand Weisbart (left) of Orange, Connecticut. The big fish took over an hour to land.

For Sgt. Heffron

A Massachusetts Flag

Sergeant First Class Edward Heffron of Swain Road has a flag of Massachusetts en route to him in the US Mails, if he has not already received it - and it was mailed before that of the State of Maine, mailed last week by Governor Kenneth M Curtis of Maine.

Rep. Fred F. Cain of Wilmington in a letter to the Town Crier this week has revealed that he sent a Flag of Massachusetts to Sergeant Heffron nearly two weeks ago, just after the first story had appeared in this newspaper. His letter read:

Dear Larz:

I have just read your account of the Governor of Maine sending a flag to Sgt. Heffron of Swain Road.

Please be informed that a flag of the Commonwealth of Massachusetts is already on its way to the Sergeant, who, incidently is a son in law of my friend Gus Blaisdell.

I mailed a flag to the Sergeant immediately after reading the story in the Town Crier on Nov 16. I hope he has received it by this time, and I take my hat off to the gallant soldier, too.

Incidently, referring to the story of the Senator's Office Hours, in last week's paper - my office is open to the constituents of the 34th Middlesex District every morning from 8 am to about 9:30 am. I am always happy to see anyone from Burlington or Wilmington, not to mention the two wards of Woburn which are in the district.

Yours sincerely
Fred. F. Cain.
Representative, 34th Middlesex District.

OUTSTANDING PLANT BEAUTIFICATION CITATION: Was presented to Polyvinal Chemicals, of Main Street, recently. The firm was one of 19 Massachusetts industrial firms cited for 'distinguished achievement' by the Committee for the Governor's Conference on Natural Beauty, the judging authority for the 1967 Massachusetts Industrial Plant Beautification Awards Program.

Max Potash, president of Polyvinyl Chemicals (right) is receiving the award from Robert L Yasi, Massachusetts Commissioner of Natural Resources.

The Dog Leash Law

The Town Crier was unable to get a complete report on the actual Dog Leash Law, voted by the Town Meeting a week ago, in time for last week's edition.

As it was moved by William D. MacKinnon Jr., seconded, amended and voted, according to the Town Clerk, it was:

No owner or keeper shall cause or permit any dog to run at large causing damage or nuisance to person or porperty. Dogs shall be under restraint by the owner or keeper. A dog is under restraint within the meaning of this By-Law if he is controlled by a leash, or at 'heel' beside a competent person, or obedient to the commands of the owner or keeper. After a complaint has been made to the Dog Officer, owners or keepers found in violation of this article will be liable to a fine of not more than ten ($10.000) dollars, as provided by the General Laws, Chapter 140, Section 136A-175'

An amendment was voted by voice, as follows: 'If found in violation penalties will be in accordance with the General Law of Massachusetts. Unanimously voted Vote on the main question, as amended, by standing vote, Yes 335, No 211. Vote carried.

The by-law must now be signed by the Attorney General of Massachusetts, and until then it will have no force. If signed it will be Section 38 of Chapter 5 of the By-Laws of the Inhabitants of Wilmington.

CARD OF THANKS

The family of the late Mrs. Emma Walsh Carney express their deep gratitude and thanks to all their friends who assisted them in their hour of bereavement, with cards and flowers, and acts of thoughtfulness.

A Special Thanks goes to the Wilmington Police Department, and to Officer Charles Dolan.

Town Crier of Wilmington

Published every Thursday by the Wilmington News Company, 364 Middlesex Avenue, Wilmington, Mass. 01887. Tel 658-2346.

Subscription Prices, payable in advance: U.S. $4, Wilmington $3; Foreign $6. All subscriptions expire on Dec. 31st. The Town Crier does not send out renewal notices. Subscribers are expected to pay in January of each year, for renewal.

No financial responsibility is accepted by the Wilmington News Co. for errors in advertisements. A reprint will be made of any part of an advertisement in which an error affects the value of an advertised item..

Member: Mass Press, New England Press Association, National Editorial Association. The Town Crier has been honored by eight awards in journalism.

Second Class Postage Paid at Wilmington, Mass. Postoffice.

NATIONAL NEWSPAPER ASSOCIATION 1967 AFFILIATE MEMBER

TOWN CRIER PICTURES

No charge is made for pictures furnished to the Town Crier to accompany stories, if they are suitable for publication.

To be suitable, they must be black and white photos, of the size needed. For a picture of an individual, a wallet sized black and white photo is best.

For color pictures, or for pictures which have to be changed in size, a $3 charge will be made.

Bedell Brothers Insurance Agency, Inc.
402 Main St. OLiver 8-9116 Wilmington, Mass.

NOW IS THE TIME
to buy prefinished paneling.
Come in NOW and see our Displays
Over 60 Panels on Display
Over 1000 Sheets in Stock
Weldwood Headquarters
A. B. SWEEZEY
615 MAIN ST. WIL
JCT RTS 129 & 38
'EVERYTHING TO BUILD ANYTHING'
658 - 2051 658 - 2075
HOURS: 8 AM to 5 PM
FRIDAY 8 AM to 9 PM
SATURDAY 8 AM to 12 Noon

Planning Board Plans Contest with Board of Appeals

The Wilmington Planning Board, Tuesday night, voted unanimously to contest a decision of the Wilmington Board of Appeals, made on November 22nd.

The decision was to allow construction of homes on 75 foot wide lots of land, in North Wilmington, in a Residence A Zone, requiring 125 foot wide house lots. It had been made in favor of William A. Amato, Joseph T Szymanski and John J. Magliano, of 45 Pearl St. Somerville, 9 Benedict Avenue, Somerville and 354 Summer Street East Boston.

The hearing had been held on November 14th in the Town Hall. Building permits had been denied by Roy McClanahan, Building Inspector on the grounds that there insufficient front and side yards. The Board of Appeals, in November 1965 had permitted the three lots, each 75 feet by 100 feet, to be created.

Danny Gillis, Chairman of the Planning Board, read the decision of the Board of Appeals out loud to the other members, together with remarks by himself and the other members of the board. The decisions, as read by Gillis was:

Mr Roland I Wood, attorney, appeared and stated for the applicants that all three applicants are related, this is why they want to live near each other. They saw to it that Martens Street was opened up and they had town water installed. In August they got construction loans and in Sepember they went to the Building Inspector for building permits. The lots were divided according to the wishes of the Appeal Board. It was stipulated in the Board of Appeals variance that building would have to be done within three years of that time.

The Board's intent was to reduce the size of the lots - the houses expected to be built on the lots in question are ranch style, 40 feet wide, with 12.5 foot side yards and 25 foot front yards.

Mr. James Miceli, Selectman, appeared and stated that he was in favor of this variance saying that he thought this appeal was a hardship case. Mr. William Stickney of the Planning Board appeared and stated that the Planning Board is opposed to this variance because of the fact that the Zoning By-Laws requires 22,500 square feet per lot and there is only 7,500 square feet per lot.

After careful consideration of the facts presented the Board of Appeals voted unanimously to grant Mr. Amato, Mr. Szymanski, and Mr. Magliano variances to build houses on Martens Street with variances of 12.5 feet on each side yard and 15 feet on each front. The Board feels that by granting these variances it would be relieving a hardship in each case.

Present and voting in the above Chairman, Ernest W. Jamison, member, and Frank F. Santo, Secretary.

Some of the remarks made while Mr Gillis was reading the decision were:

'Definitely a derogation of the Zoning By Law' - 'Breaking Our Backs' - 'I can't believe it' - 'Let's go to Court!'

Mr. Gillis, on vote of the board, dictated a letter to the Board of Appeals, notifying that board that the Planning Board was contesting the decision. Copies were also to be sent to the Town Manager and the Board of Selectmen.

Other Business

William Stickney not being present for the meeting, he was appointed to fill a vacancy in the Building By-Law Advisory Board of Review.

Appointing absent members to little outside jobs is almost a standing joke with the Planning Board. Emil Berger, Secretary, ameliorated the appointment by remarking that the BBLADBR had not yet held a meeting since its appointment in May of 1966 by former Town Manager Richard Henneberger.

Next Monday the Planning Board will be present in the Selectmen's Meeting at 9 pm to discusss the sale of small lots of land with the Selectmen. The Conservation Commission will meet with the Planning Board one half hour earlier in the Town Hall, for the same reason.

Mrs Madeline McKie read a letter from the Metropolitan Area Planning Council - of which she is Wilmington's representatve. The MAPC said they are trying to update all the street maps and allied data in and around Boston, in preparation for the US 1970 Census.

The approval of Allen Park, off Parker Street, a building development by the Jackson Brothers, had been approved, in a meeting of a week ago, subject to the approval of the Board of Health. In Tuesday night's meeting the Planning Board put themselves in a position where they could disapprove, next Monday, if the Board of Health had not by that time approved, next Monday being a deadline.

Gillis told the other members the Planning Board that the Board of Health had disapproved, according to Mrs. Marion Boylen, of that board. He also reported that the State Board was out looking at the area, with the Health Agent, Mr. Romano, and that the disapproval could be changed.

The Planning Board then spent the next hour without any interruption, on a discussion of its proposed by laws. The meeting ended at 10:30 pm

Meeting of Nov 21

The Planning Board on Nov. 21 accepted from a representative of the Dana F. Perkins Co. of Reading a Preliminary Plan for a sub-division being planned off Lake Street between Tewksbury and the B&M RR, and opposite to Grove Avenue.

The Sub-Division, known as Benson Park, is planned to have 11 house lots. It will be behind the recently constructed homes on Lake Street.

There was a reversal of the former complete disapproval of the Kepnes Plan, for a sub-division off Wildwood Street, behind the homes formerly known as the Veterans Housing.

A letter from the Board of Health stated that that board, which had formerly had a complete disapproval of the lots in the subdivision, had now changed its mind and approved of some of them.

The Planning Board voted to start proceedings leading to the claiming of money in a bank-book, which money was to guarantee that the construction of Hanson Road would be completed. The developer, the Planning Board decided, would not get the work done.

Chairman Gillis said that on Oct. 3rd a letter had been sent to the developer, stating that the Planning Board would 'foreclose' in three weeks. According to Gillis the developer had later told him, by telephone, that he had a firm contract with a construction firm to do the work.

Gillis ticked off the things that had been done, assisted by the Town Engineer: He had done the 'upper' drain; he had relaid a drain under the street; he had installed a water main, he had excavated bad fill and brought in gravel and the drain at the entrance to Hanson Road had been completed.

He had not put in the lower drain, and he had installed only a part of the town bounds - the Town Engineer adding that more were being installed as of the day previous to the meeting.

The board voted to foreclose, because the work was to have been done last August. They voted to send a letter to the Town Counsel, for the proper proceedure on picking up the money in the Ferguson Sub-Division, as it related to Han-

PAGE FIVE

LUCCI's CHICKEN VALUES we're proud of!

FRYERS
BROILERS
5 LEGGED
5 BREASTED
TWIN PACKS
All Gov't Grade 'A'!
Only 26¢ lb

LEAN Short Shank SMOKED SHOULDERS 36¢ lb

TURKEYS 29¢ lb

CENTER CUT PORK CHOPS 79¢ lb

CORNED SPARE RIBS 49¢ lb

LEAN Whole PORK LOINS CUT AS DESIRED 59¢ lb

FRESH SLICED IMPORTED BOILED HAM $1.29 lb

GENOA SALAMI $1.29 lb

NEPCO SLICED BACON 68¢ lb

FRANKFURTS 2 lbs 98¢

U.S. CHOICE & PRIME STEAK SALE CUBE BLADE N.Y. SIRLOIN 98¢ lb

COLUMBIA GEM CHILD MILD FRANKFURTS 58¢ lb

POTATOES 10 Lbs. 36¢

Sprague Realty
Specializing in Residential Sales
'The Best for Less'
482 Middlesex Ave. Wilmington
657-7570

WE CAN HANDLE ALL OF YOUR ELECTRICAL NEEDS

WRIGHT ELECTRIC COMPANY
WILMINGTON
657 - 7195

HEATING COSTS HIGH?

Switch to NEW

Automatic Personal Care

with

OIL HEAT IS PROVED BEST

Safe, Dependable, Economical & Clean

Fuel oil is your best heating buy and with our service contract you get even more: pre-season clean-out, check-ups, adjustments and repairs. Check into this!

FITZGERALD FUEL
OF WILMINGTON, INC.
287 Main St., Wilmington
658 - 3383

Selectmen's Meeting

The question of a gas station license, for the proposed motel on Lowell Street was brought up at the Selectmen's meeting Monday night Selectman Jim Miceli brought it up, saying that the proponents of the gas station had wanted to come that same evening, to discuss the matter with the Selectmen. He had told them that they would have to be on the agenda, in order to be able to present their viewpoints etc.

Miceli added that, as far as he was concerned, his stand was that he was only interested with the restrictions necessary to safeguard the town, and that if a license were voted the board should turn the matter over to the Town Counsel, to be certain that the town was protected.

Mrs Drew wanted to know if 'they wanted to kill the thing altogether', and Boylen said he was opposed unless it was constructed in conjunction with the proposed motel and restaurant.

Miceli noted that the application was in the name of Dora Barrows (the present owner). He felt that the application should be resubmitted, so as to not restrict Mrs Barrows, should the application 'not go through'.

The Selectmen started to agree to discuss the question next Monday, but Niles and Miceli insisted that a regular hearing be set up, although Mrs Drew did not seem to feel that this was necessary.

Niles stated that there were only two issues at stake, as far as he was concerned. One was a gas station, and the other was a motel and restaurant, and they were completely, seperable, one could exist without the other.

Boylen reminded the board that, at the Finance Committee hearing (before the Town Meeting) Attorney Wood had stated, after being asked directly, that no gas permit would mean no motel and restaurant. Boylen went on to say that he, for one, felt that there should be no gas permit until the board was convinced that the motel and restaurant were also being completed with the 'package'.

Miceli suggested that the proponents should come in and talk, because of the feelings about a gas permit.

Housing Authority

A joint meeting of the Board of Selectmen and Housing Authority elected Walter McNamara of Kenwood Avenue to fill a vacancy on the Housin Authority Board. It was accomplished quite quickly after the arrival of Ernest Crispo Wilson Belbin and Mrs Flora Kasa buski of the WHA had been waiting for a third member to show up. There was a letter from James Donahue of the WHA, which was read aloud by Miceli, at the request of Selectman Black.

Mrs Drew nominated McNamara, and Belbin nominated Joseph Lynch of Grove Avenue. Boylen seconded Mrs Drew's nomination, and Crispo seconded Belbin's. The vote was four to three in favor of McNamars, who was immediately sworn in.

Other Business

Residents of Elwood Road and vicinity were present to hear the Town Manager's report the cost of gravel, the cost of betterments, and a drain proposed for Forest Street.

The TM reported that to fill the hole on Elwood Road would cost $50, the cost of betterment construction would be $12 a foot, or $14,400 for a 600 foot road. The drain on Forest Street, the TM declared, would require a special article at a Town Meeting, to appropriate the money.

Miceli said that the board would await the decision of the concerned residents, and they left, seemingly happy and satisfied.

Liquor licenses for the four package stores in Wilmington were renewed, as scheduled. There were no objectors.

As of November 6th, the town is no longer receiving any credit in Fire Insurance ratings, for the Brown's Crossing Station fire truck, according to a letter which the Town Manager had received, and on which he reported to the board.

The New England Fire Insurance Rating Association had recommended the TM said, that there be a fire station in North Wilmington near North Street, and on the northerly side of Middlesex Avenue. Morris told the board that the new Fire Insurance Rating for the town has not yet been set, but he was hopeful, in view of the other accomplishments this year, that the town may have a better rating in spite of the loss of credit for the Brown's Crossing Station.

Selectman Niles asked Morris as to when the premiums might be expected to go up in costs, and the TM said that if they did it would be when fire insurance contracts were renewed.

A letter from the Planning Board told the Selectmen that Professor Eliot, Planning Board consultant, had recommended that the sale of all tax title properties be stopped, and then reviewed for a warrant article in a town meeting.

State Senator Roland C MacKenzie forwarded a copy of the schedule for eligibility, in the new Federal Food Stamp Program, the schedule, Chairman Miceli declared made more sense than the previous figures submitted.

Stadium

Miceli made reference to stories that Rep Fred F Cain, Senator MacKenzie and others have been reports that there are new proposals for locating a Stadium in Wilmington. He wished to reaffirm the Selectmen's position that Wilmington was interested only in a tax-paying private enterprise. Boylen stated that he was not interested unless it paid, and Niles said that they should understand that it was always a tax-paying proposition, that they were opposed strictly to any other proposal. A letter will be sent.

There was a letter from Mrs Cook of Garden Avenue, asking as to when the work there, voted by the Selectmen, would be done. TM Morris said firmly that it had already been done. He would contact the lady, he said, and state what the Selectmen had agreed to do.

The Selectmen voted to commend the Wilmington High School football team, and its coaches, for the high honors they had brought the town in the past playing season.

They all agreed that they would attend the Middlesex County Selectmen's Meeting on December 6 where Mayor-elect Kevin White of Boston is to be the speaker.

The Town Manager then asked for transfers to cover the cost of three extra men, in the Fire Department, and for $4000 to cover Blue Cross and Geoup Insurance for Town Employees for November and December. The State Auditors, he reported, had asked that the dividends received be not credited to the insurance account, but go directly into the town's Excess and Deficiency Fund.

There was a question of street lighting, on Woburn Street. TM Morris said that there were lights on every fourth pole. This, he said was inadequate, but it was the same way in many parts of town, and in front of many homes, including his own. There was no chance of putting in additional lights, under the present setup.

Niles hoped that they would appropriate more money next year for street lighting, and improve the lighting throughout the community.

Discussing the possibility of a fire station at the Silver Lake Betterment Association lot, Morris said he had questioned Joseph O'Keefe at the New England Insurance Rating Bureau. Mr. O'Keefe had said that North Wilmington should be scheduled for the next fire station, but that the lot, which was 81 by 186 feet, could be used for a sub fire station in the future.

Chief of Police Paul Lynch was present to discuss street lighting in front of the Wilmington Plaza on Main Street.

Lynch said he had checked with Wilmington Ford and that the lights there would be out, as they now were, in the middle of November. The street lighting was adequate, the Chief said, now that there are new entrance lights to the shopping center (both entrances). The DeMoulas realty firm has offered to pay for the increased wattage of the street lights according to the Chief.

Mr Miceli brought up for discussion jobs, through the Youth Corps Committee. After some discussion the board agreed to have Mr Hamilton of the High School Guidance come in and talk with them. Mrs Drew said that 'we always have jobs for the boys in the summer' and Niles smiled and said 'I thought the Town Manager does the hiring and firing.'

Niles said that the Highway Department should be commended for the 'beautiful job' of snowplowing and sanding, on November 15, at the time of the sudden snow storm and again on the following Saturday, when there were freezing highways. There had been many telephone calls, he said, commending the town and noting that other communities had done nothing. Niles also recommended that Officer Palmer of the Wilmington Police be commended, on that Wednesday night, for arranging that a stranded couple could get transportation to Tewksbury.

Many people, Niles said, had compliments from the townspeople and it made him feel good.

PAGE ELEVEN

PAUL and LEO
OUR COURTEOUS DELIVERY DRIVERS

As part of our continuing program to better serve the community with its health needs, we are able to supply you with all sick-room convalescent needs, from wheel chairs to crutches, and other devices on a rent or sale basis.

Many are faced with the necessity of taking care of a sick person at home. We are in a position to help you solve your problems.

Please call on us. We are ready to serve you, and to make that convalescent period an easier one.

WILMINGTON CENTER PHARMACY
'THE REXALL STORE'
A. M. Woodside, Ph.G., Reg Phar.
432 Main St. — Phone 658 - 4478
Emergency Phones: 657-7575 & 658-4468
FREE Pickup & Delivery Prescription Service

TREAT YOURSELF TO THE BEST!
RALPH'S BARBER SHOP
WILMINGTON'S FINEST
Hours: MON — SAT
8:30 — 5:30
CLOSED WED
384 MIDDLESEX AVE.
NO. WILMINGTON, MASS

SCOTTY'S
BAKERY & RESTAURANT

SPECIAL DINNERS
With Coffee or Tea & Pudding or Jello 99¢
WILMINGTON PLAZA

PLAY TIGERAMA!
BURTON WOLINSKY
Salesman at Wilmington Shoe Center
WON A $100 TIGERAMA!
YOU CAN TOO!
Mrs Edmund L Vachon, 47 Grace Drive, won a Revere Camera
Charles Hughes, Main St. Tewksbury, won an Electric Carving Knife
Everybody Wins - When They Stop at the Sign of Happy Motoring!
MAIN STREET
658 - Esso 9345
AT BRIDGE LANE

LOAM
CALL
OL 8-4233
DELOURY CONSTRUCTION

Town League Basketball

The Town League got under way last Saturday with about 200 boys reporting to the High School gym.

Due to the large number of boys and talent, the league is adding six teams this year, and there will be three divisions - intermediate, junior and senior.

Saturday at 1 PM, James Sullivan will go over the rules for the boys. Anyone wishing to attend may feel free to do so. There will be no admission charge. Sullivan is a past president of the local board of basketball officials, and is a teacher in Lowell.

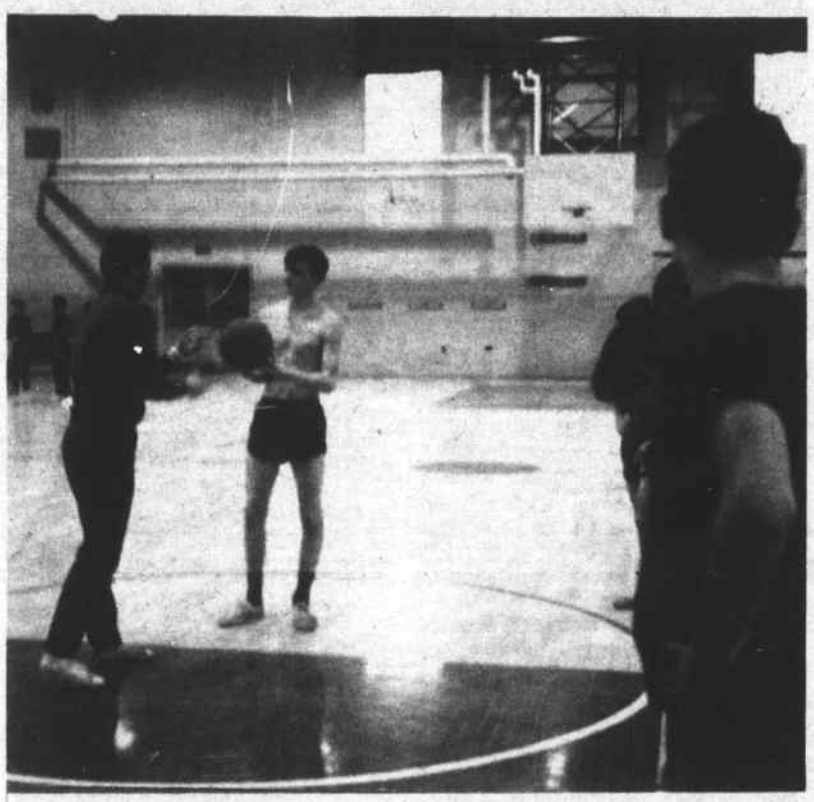

DOUG JONES: With Ball, and Sten Reilly, the Referee.

Junior Division Roster

Chiefs: M. Jepson, J. Heitchel, R. Decker, A. Anderson, D. Mc Quaid, W. Richard, M. Rounds, S. Winston, M. Moore, R. Smith, D. York, D. Barnett, Jr.

Chargers: T. Southmayd, D. Dailey, R. Connors, S. Mailhot, D. Hooper, R. Poirier, D. Downs, P Simmons, J. Bransfield, P. George W. Crowell, P. Morrissey.

Patriots: D. Stewart, R. Allen, S. Noonan, C. Miller, R. Keane, W. Badiali, M. Landers, R. Noel, K. Baldwin, M. Nelson, D. Buckley, A. Butler.

Broncos: P. Ritchie, J. Maxwell, T. Patenaude, L. Gallagher, J. Murphy, G. Corcoran, R. Jones, R. Barron, J. Ross, J. Gillis, G. Boylen.

Jets: J. Virtus, M. Kelley, S. Towwr, M. McCormick, K. Warford, R. Gillis, T. Pickowicz, D. Stygks, T. Aprile, G. Williams, G. Coolidge, J. Murphy.

Raiders: K. D'Entremont, D. Mc Lain, E. Carrasco, E. McBride, R. Moore, R. Lipski, D. Bloom, W. Turner, R. Nickerson, M. Sullivan, J. Nickerson, J. Stygles.

Northeastern: S. Coursey, D. Stewart, P. Magee, T. Magee, M. Herra, W. Eckberg, M. Tildsley, M. Lanni, K. Kleynen, R. Knowlton, J. Harrison.

Dartmouth: M. Wolley, L. Morin, R. Riccelli, R. Cain, P. Sterrazza, T. Nee, J. Ward, J. Slattery, R. Patten, M. Rowe.

Harvard: R. Barry, S. Bryn, D. Fullerton, E. Maloney, J. Buck, R. Meyer, R. Krantz, H. Mason, D. Koval, B. Butler, D. Winston.

Yale: W. Manning, D. Balch, W. Crowell, T. Gass, T. Sartori, S. Whalen, R. Fullerton, T. Moran, D. Malone, M. Kalkanajian, M. Smith.

U of Mass: R. Berry, T. Reidy, J. MacCarthy, G. Smith, R. Stewart M. Yankowski, R. Crimmins, J. Hurley, M. O'Brien, D. Mullarky, J. Campbell.

Tufts: L. Tenhave, R. Storey, D. Spring, A. Campbell, M. West, J. Hadfield, M. Tower, K. Mullarky, K. Kumm, R. Martin.

Births

Coccoluto, Gregory John, a son born to Mr and Mrs Robert Coccoluto (nee Marilyn Yundt) of 30 Veranda Avenue on Nov 17 at the Choate Hospital.

Paternal Grandmother is Mrs Peter J Coccoluto, of 99 Pleasant Street in Woburn.

Maternal Grandparents are Mr and Mrs William R Yundt of 13 Merrimac Street in Woburn.

Murphy, David William, a son born to Mr and Mrs William E Murphy of 290 Shawsheen Avenue on Nov 18 at the Winchester Hospital.

Maternal Grandparents are Mr and Mrs Clifford C Boutwell of Woburn.

Paternal Grandparents are Mr and Mrs Thomas Murphy of Stoneham.

FIRST BAPTIST CHURCH

Week of December 3.

Sunday: 9:30 AM - Sunday School 10:45 AM Morning Worship Service 2:30 - 4:30 PM Rehearsal for Christmas program. 5:30 PM Baptist Youth Fellowship. 7 PM Evening Service.

Tuesday: 7:30 PM Choir rehearsal. 8 PM Trustees Meeting.

Wednesday: 10 AM Women's Bible Study. 7:30 PM Mid Week Prayer and Praise Service. 8:30 PM Brigade Boys Leaders Meeting.

Thursday: 8:30 PM - Annual Church business meeting.

Friday: 6:30 PM Pioneer Girls.

HADASSAH MEETS DECEMBER 6

Mrs Norman Dion of Andover, past Vice President of the New England Region of Hadassah, will be guest speaker at the December 6 meeting of the Shawsheen Valley Chapter of Hadassah, beginning at 8 p.m. at the Masonic Hall, on Church Street, Wilmington. Mrs Dion will tell of her two visits to Israel this year and of the accomplishments of Hadassah's Youth Aliyah in that country.

Following the speaker, a Blitz Party will take place, with several cash and merchandise prizes to be awarded to the winners. Refreshments will be served.

The Shawsheen Valley Hadassah members may invite guests to this meeting.

For transportation or further information, please telephone Mrs Michael Berlow, 272-2625.

PLANNING BOARD
(From Page 3)

son Road.

Professor Eliot, of Harvard, advisor to the Planning Board, is proceeding with a study of various small lots in Wilmington, and what should be done with them, according to Gillis.

He asked that the Planning Board 'make a note in its records' that Mrs Madeline McKie had done a lot of work - and a good job, in the preparation of the Motel new By Law.

The meeting adjourned at 9:40

YOUR Pharmacist SPEAKS

By Louie

It is believed that the pressures of the accelerating pace of Western society are either causing or aggravating many physical as well as mental illnesses.

We are more in a hurry today than were our parents. We are also exposed to much greater stimulation than we were originally constructed for.

Most physicians today acknowledge the existence of psychosomatic illness.

Studies have shown that emotional turmoil not only can cause ulcers and headaches, but can increase the effect of germ-caused illnesses.

Man will have to learn to control his 'runaway emotions'.

There are many ways to control illness. . .one of the most effective being through the use of prescribed medications.

All of your prescriptions can be filled at Silver Lake Pharmacy. Open every day 9 to 10. Candy. . .Greeting cards. . . cosmetics.

THIS WEEK'S HOUSEHOLD HINT: A shot of graphite powder into the door lock at least once a year will keep it in fine operating condition for the life of the house. Pencil point shavings will do.

We carry a complete line of Vitamins

SILVER LAKE PHARMACY

Louis Hailson, Reg. Pharm.

52 MAIN STREET

658 - 4617

WHERE YOU GET THE RED CARPET TREATMENT

REAL ESTATE

NORTH WILMINGTON - Attractive five room ranch in excellent location. 3 bedrooms, bow windowed living room, screened porch, carport, on extra large lot. Too good to miss! $17,900.

OLDER 7 ROOM COLONIAL with small apartment for in-laws on income, extra large modern kitchen. $19,100.

TEWKSBURY - Large four room expandable cape, king size kitchen, lovely porch, excellent convenient location. $17,500.

FOR THE BEST in Real Estate, and All Kinds of Insurance,

Call the Doians 658-2845

ALL TYPES OF Dozer Work & Trucking OF FILL OR GRAVEL FOR HIRE

MIKE PATENAUDE 657 - 7201

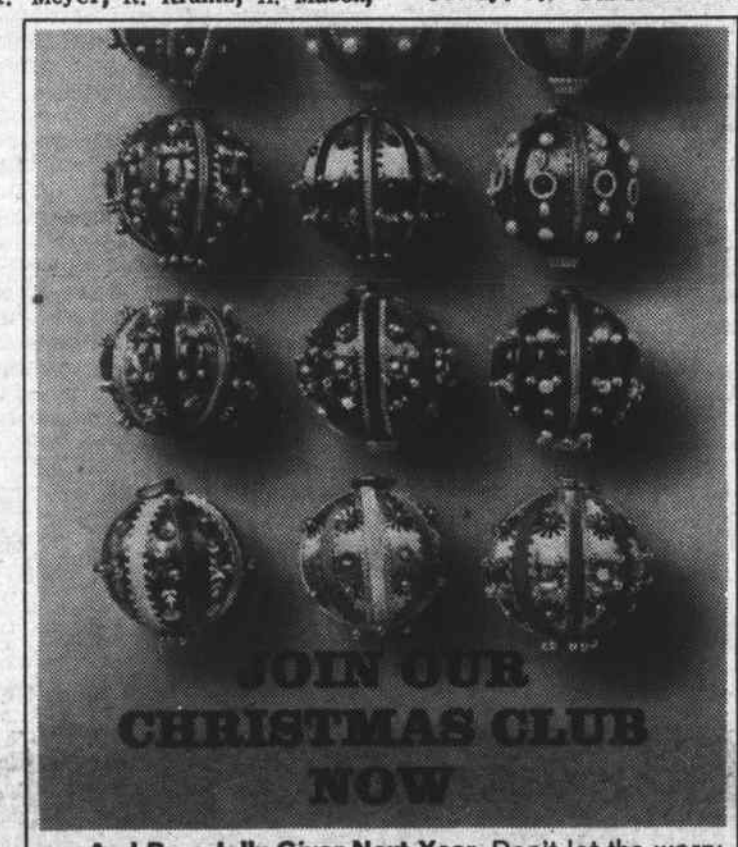

. . . And Be a Jolly Giver Next Year. Don't let the worry of paying bills dilute the joy of giving. Join our Christmas Club now and you'll have the cash you'll need for next year's holiday gift list. For a merrier, pre-paid Christmas, open your account today!

On your holiday trip carry AMERICAN EXPRESS TRAVELERS CHEQUES

The safe money. If lost or stolen, you get a prompt refund. Like cash, they're spendable everywhere. Cost — only a penny a dollar.

MIDDLESEX COUNTY NATIONAL BANK

Free

One pair of Epoxi Fibreglass BLIZZARD SKIS

Usual Retail $125

Come in & Register

TRADE-IN SALE

Bring in your old Boots or Skis for TRADE-IN. We'll make you the BEST DEAL EVER!

Lots of Gifts...

SKI SET $49.95 Pair

Includes: A Pair of Multi-Laminated Skis, with interlocking Steel Edges; 4 Buckle Double Ski Boot; Dovre Safety Bindings; Aluminum Ski Poles

Buy Early - Lay Away if you want. Get the size and model you want!

GIRL'S White FIGURE SKATES $6.95

BOY'S HOCKEY SKATES $7.95 Pair

RALEIGH BIKES

ORDER FOR CHRISTMAS ... NOW ...

Lay Aways Accepted

MON. thru FRI. 3 PM to 9 PM CLOSED WED.

Ski Haus

Route 62 No. Wilmington Center

NEXT TO ELIA'S COUNTRY STORE

Nosey Nancy

Send your announcements to Nancy, Box 208, Wilmington, or call 657-7141, or after five, 658-4865. If I'm not there, I'll call you.

The social take this week will be a Ski Show at the Villanova Hall on Middlesex Avenue. This will be ski movies, modeled skiwear and equipment demonstrated by the kindness of Elia's new Skihaus It is open to the public. Admission will be one new toy for the orphans and refreshments will be served. This will be one of the most interesting programs in town this week. Come one and all!

The Kiwanians had a short meeting this week, because of adjournment so that all could go to the Town Meeting. A Directors meeting will be held on Friday at Pres Hayward's house at 8:00. He reeled off a list of projects that are to be run by the club to benefit the charity fund. A complete list with dates will be compiled and more about them later.

For this week, the meeting was held at the Inter-Club meeting at the Colonia Club in Lynnfield. Officers were required to attend the training session.

Congratulations to Carl and Mrs Backman on their wedding anniversary on Nov 29th.

The annual Christmas Whist and Penny Sale of St Dorothy's Parish will be held on Friday, Dec 1, 1967, has Mrs Gertrude Baldwin acting chairlady.

Also serving on this committee will be Mrs Mary McAndrew, Mrs Marie Baldwin, Mrs Annie Baldwin, Mrs Gertrude Piotte and Miss Dorothy Baldwin.

The Whist will start at 8:30 p.m. in the church hall. Many of the prizes to be awarded to the high scores are suitable as Christmas gifts. Parishioners and public are cordially invited.

On December 9, Saturday next week, there'll be a Food Sale at DeMoulas at the Plaza, sponsored by Troop 215, Cadette Girl Scouts. There will be home made pies, cakes, cookies, and candy.

The proceeds will go to help finance a trip to Washington for the troop during the Spring Vacation in 1969.

The Jaycees called me to tell me that their Directory has been distributed. If you didn't receive your copy for some reason, you may pick one up at the Church Street Hardware, DeMoulas, or the Town Hall. They are quite compact and easy to use, plus all of the Merchants ads are included, so if you don't know where to go for what, this will really be of assistance!

Jeanne Camber, who is one of snappy Police Traffic Gals, is home from the hospital. She was positively lyric over the number of cards she got, while laying low on that hospital bed!

There is to be an explanation of the Basketball Rules, in the High School Gym, Saturday, starting at 1 pm. It will be by James F. Sullivan, and is open to all - in fact everyone is invited. It's free.

Mike Toto of Jones Avenue finally left for the Navy last Tuesday. He signed up some time ago, but found the waiting period to be extremely long. He is now out at Great Lakes, in boot training.

Pot Luck Supper at 6:00 p.m. on Sunday at the Methodist Church. A panel of experts from the 3 M Club will field questions on Social Issues. . . The VietNam War Draft Card Burning, Social Drinking, Is Divorce Justifieable in vies of effect on children, Wilmington's Civil Rights Records, etc. Set aside Sunday night 6:00 to 8:00 and bring a covered dish--your admission. Please call Jane Coester at 658-4273, and tell her what you are bringing, unless you all want salad!

WINTER WONDERLAND will be presented by the MYF on Dec 16, 1967 from 10:00 to 10:00 at the Church. This is a FAIR with FUN for all. Some of the features will be White Elephant Table, and Candy Table, Bakery Table, Variety Food Table, Smorgasbord Snack Bar, Tea Room, Record Table, Book Table, Handcrafts Table Balloons, Pop Corn, A Swami, Kissing Booth, Dart Throwing, Drawing Room Twister and many more entertainment features. So Come one, and all to the Christmas Fair. Proceeds will help send the MYF to Washington.

Father Paul Walsh of the Newman Center in Lowell announces an Ecumenical Dialogue to be held on Wednesday evening Nov 29 at the Little Theater at Lowell State College. Refreshments at the close. Panel members will be from Boston College Theology Dept. Rev William Lenard SJ Rabbi David Neiman (Prof of OT Studies); Dr Joseph Burgess (Lutheran Prof of NT Studies) and Rev Leonidas Contos, Dean of Holy Cross (Greek Orthodox) Theological School. The public is cordially invited.

You Folks, don't forget the children at the Wrentham State School while you are doing your plentiful Christmas shopping. We need soft or plastic toys and games and books for the kids there with no one to care about their Christmas. This gal has a carton in the Depot and Mrs Woodside has a carton at the Wilmington Center Pharmacy and we hear that a few of the service clubs are participating. That's great. . .Let's go, the rest of you. Pile those boxes high for the youngsters now!

Frddie Frotten of 10 Lawrence Court, Wilmington, the son of Mr and Mrs Anthony Napolitano, has completed his basic administration course for the Army at Ft Leonard Wood, Mo. He was trained in the preparation of military records and forms. Instruction was also given him in filing, typing and operation of office machines.

Hope Fred will be home for Christmas because he's one of the boys no one has given us an address for as yet.

Remeber, you fellas in the service, this town's hearts and souls are with you all, and for those that this will be the last issue before Christmas, may God bless you, every one, and bring to peace to this world as soon as possible!

If any of you are in town during the holidays, please drop into the Depot and say Hi to this gal, so that she'll know what you look like, or, if possible, leaver a snap of yourself for her, so that she can proudly display same as one of the boys! Thanks!

Remember all of those Christmas Cards that the Clan and I wrote a couple of weeks ago to the fellows in the Service? Well, the letters are pouring in, and are those boys grateful. It makes one feel good to have such response, even if that was not the purpose of the cards.

Dennis Ames writes: 'Thank you for the wonderful and beautiful card on this Thanksgiving Day. It is a wonderful thought to know that someone is thinking about our men over here fighting for the freedom of this country.

'We read daily about the protesters and hippies who march daily protesting the war. I believe that our men over here do not regret being over here. They are not only fighting for the freedom of this country, but to help the supressed people of the world around us.

'I am not the one to criticize our policy. I only state what I believe and support. Send some of the hippies and protesters over here. They will change. Sincerely D W Ames'

From Ronnie Park: 'Dear Nosey Nancy. I want to thank you for the Christmas Card.

I have been over here just about two months and these people sure want to help themselves from what I have seen.

'The young ones try to learn the American way and talk English. The older ones are in bad health because they are scared to go to our doctors for help.

'It's hot over here and rains a lot each night now.... I wish that every young man could see this war in another way then just killing.

'These people really want to be free just like us from what I have seen of them. All you have to do is show them you are willing to help them and you can get along with them real good.

'Well, it's good to know that the people of Wilmington are standing behind us instead of fighting it on the streets. Thanks again. Yours truly, Ronald E Park'

In another spot in the paper with the picture that the Captain has been saving for just an occasion is the fine letter from Paul Ethier.

If you like, I'll try to share as many with you as possible, since the fellows are so good about writing notes back. Have received a few cards also, which I'll hang on display in the Depot in a special spot on the Bulletin Board that you may all see them when you are boarding the train, or drop in and say hello anyway. We'd love to have you, parents and friends!

Science Fair Dates

The Wilmington High School Fair in Science will be held on March 15.

Technorama (LTI) will be held on March 28, 29, and 30.

The Massachusetts State Science Fair (MIT) will be held on April 26, 27, and 28.

Further information may be obtained from the Department of Science at the High School.

657-7141 NANCY H. CLARK

Depot Realty Co. inc.

MAIN STREET - JUNCTION ROUTES 38 AND 62

WILMINGTON CENTER, MASSACHUSETTS 01887

WILMINGTON INSURANCE AGENCY

C BLACK

380 MAIN ST 658-6380

84 CHURCH ST 658-4650

Ariens

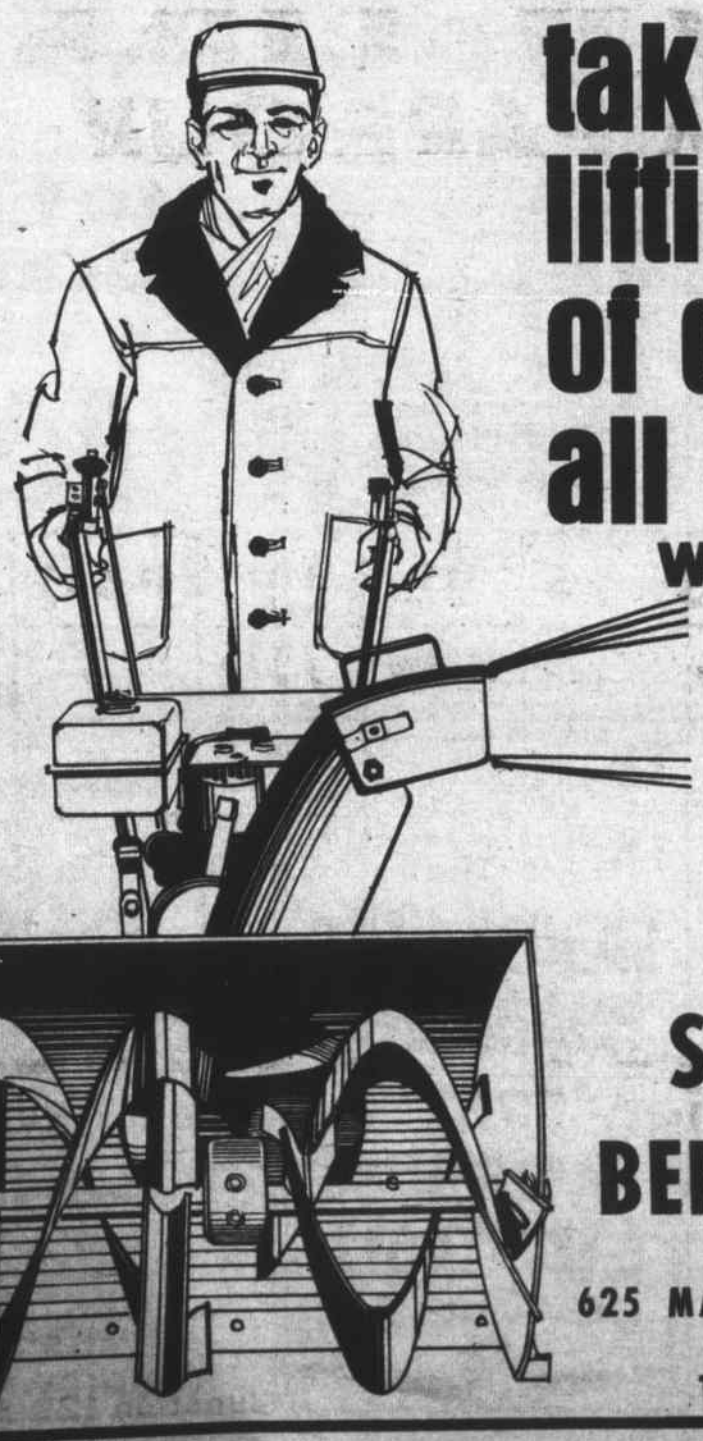

takes the lifting out of drifting all over Wilmington

All Ariens Sno-Thros have 4 forward speeds, power reverse, directional discharge chute. The Ezee-Start 4 hp, 5 hp, 6 hp and 7 hp engines are winterized for dependable get-up-and-go performance. Why don't you, too, get a lift out of life...with a new Ariens Sno-Thro.

Sold by

STEPHEN BERECZ CO., INC

625 MAIN ST. - ROUTE 38
WILMINGTON
TEL. 658 - 6160

Anton's
No. Wilmington
TAXI
24 Hour Service
7 Days
658 - 2543

Greatest Gifts Going...
AUTO ACCESSORIES
We have them!
NORTHTOWN SHELL
361 Middlesex Avenue 658 9498
HOURS: 6 AM—10 PM Daily
8 AM—9 PM Sundays

Richard Lyford Wins Science Award

Richard Lyford of Church Street has won the Bausch & Lomb Science Award at the Wilmington High School.

In announcing the 1968 winner, Principal Bernard P McMahon said 'The B & L Science Award is especially significant. It makes possible recognition of the outstanding senior student having the highest scholastic standing in the science subjects.'

As a winner, Richard is now eligible to compete for the B & L Science Scholarship, at the University of Rochester. The combined B & L and U of R invest ment in a four-year scholarship is up to $2,000 per year for four years, allocated on a need basis.

This Science Award, a handsome bronze medal is presented by more than 8500 participating schools. Surveys have indicated that more than 30% of the winners have been encouraged by the Award to follow scientific careers.

Temple Shalom Installation

An Installation of Officers will be held Saturday night, Dec 9 at 7:00 p.m. at the Shule Hall. Bro Simon Cutter will be the installing officer.

The officers elected and to be installed are Julius Gordon, President, Harry Solow, Vice President, Martin Zelendick, Rec Sec, Ancel Land, Treasurer.

There will be a Jewish Kosher catered supper. Music (English and Jewish) will be provided, and other refreshments.

The cost will be $10 pr couple or $5 per single person.

Of especial importance is the presentation of a plaque to our three eldest and most hard working members for many years.

If you plan to attend, please call Ruby Frankel at 658-9043, and please state the number of people that you expect to attend with you by December 4, 1967.

The Installation Committee consists of: Ancel Land, Leslie Wener, Ruby Frankel, and Sam Levine.

There will be a regular meeting of Temple Shalom on Sunday, Dec 10, at 10:30 a.m. at the Shule Hall. Breakfast will be served.

REDEDICATION CEREMONY JR GIRL SCOUT TROOP 389

Junior Girl Scout Troop 389, with the leadership of Mrs Eileen Morrissette, held an Investiture and Rededication Ceremony.

Invested were: Meredith Elia and Barbara Coulton. These scouts received their Girl Scout Trefoil and World Association Pins. The scouts rededicated themselves.

The girls received their member ship stars and the following girls received the badges which they had earned. Debbie Banda, Needlecraft and Dabbler; Margie Coulton, Collector, Cook, Water Fun, Home, Health and Safety; Meredith Elia, Water Fun; Cathy Morrissette, Backyard Fun, Sign of the Star; Debby Morrissette, Backyard Fun, Sign of the Star.; Judy Strand, My Home; Wendy Wiberg, My Home.

This was a father and daughter affair, and the attendance was very good.

After the ceremony. The girls baked cakes and cookies to serve to their fathers with tea and coffee during the Social Hour.

DAV News

The DAV will play host for the monthly meetings of both District Council #4, DAV and the District #4, DAV Auxiliary, which were held at the Chapter quarters at 60 Grove Ave. There were 82 people present for these meetings all of whom were from either the Merrimack Valley or the North Shore, with the exception of a few distinguished guests.

Among guests present were: Eileen Riley of Peabody, member of the National DAV Auxiliary, Irene Atwood of Sturbridge, Commander of the DAV Dept of Mass and Walter Greany of Dorchester, State Commander of the DAV. Greany spoke at the meeting on legislative matters, such as the bill to legalize Bingo, a real estate tax abatement bill for disabled veterans, and the continued attempts to block repeal of the absolute veterans' preference on civil service examinations.

Also among distinguished guests were Dorothy Donovan of Woburn Past State Commander of the DAVA Horace Still, State Senior Vice Commander of the DAV, and State Junior Vice Commanders Bob Redding, Arthur Atwood, and Henry St Laurent.

All four representatives of DAV & its Auxiliary on the Veterans Administration Voluntary Service Advisory Committee of the VA Hospital in Bedford were present: Thelma Chaloux of Burlington, Dorothy Ringer of Lynn, Philip Feehily of Salem, and James Shine of 6 Grove Avenue. There will be a group of about 40 patients from that hospital at chapter head quarters for an evening social on Wednesday, Nov 29.

The next regular meeting of Chapter #106 will be held on the Wednesday, December 13.

SCHOOL CAFETERIA MENUS

Week of December 4, 1967

High, North & West Int. Schools.

Monday: Sloppy Joe on buttered roll, fluffy rice, shoestring carrots applesauce cake with topping, milk

Tuesday: Juice, American style pizza, potato sticks, peas, apple crisp, milk.

Wednesday: Ham, cheese & to mato on egg roll, potato chips, wax beans, fruit and scooters, milk.

Thursday: Juice, beef pie with vegetables, mashed potato, buttered spinach, bread & butter, fruit jello, milk.

Friday: Juice, manicotti in tomato sauce, tossed salad, cheese sandwich, ice cream, milk.

Glen Rd & Boutwell Schools.

Monday: Orange juice, hamburg & gravy, mashed potato, green beans, bread & butter, fruit cup, milk.

Tuesday: Orange juice, tomato alphabet soup, chopped ham sandwich, cheese pieces, celery sticks, sunshine cup, milk.

Wednesday: Baked sausage with applesauce, mashed potato, buttered spinach, corn bread & butter, scooters, milk.

Thursday: Orange juice, balony, cheese & tomato on buttered roll, potato chips, wax beans, ice cream, milk.

Friday: Orange juice, American style pizza - meat sauce, fluffy rice, peas, cheese pieces, pudding, milk.

Wildwood & Woburn St Schools

Monday: Peaches, cheeseburger on buttered roll, jelly sandwich, tomato wedges, sunshine cup, milk.

Tuesday: Juice, grilled frankfurter in buttered roll, cheese sandwich, cole slaw, cookies, milk.

Wednesday: Orange juice, chicken salad roll, graham crackers and peanut butter, carrot sticks, jello with topping, milk.

Thursday: Orange juice, balony cheese & tomato on buttered roll, potato chips, celery sticks, ice cream, milk.

Friday: Juice, meat ball subs, potato sticks, fresh fruit, scooters, milk.

NORTH SUBURBAN YMCA BOYS BASKETBALL LEAGUE

The North Suburban YMCA Basketball League for High School Boys, Grades 9 through 12, will begin on Saturday, Dec 2, 1967. All boys who are interested are asked to come to the North Suburb an YMCA, 553 Main St, Woburn, and sign up in order to be put on a team roster. Boys from Woburn, Winchester, Wilmington, Burlington, and Lexington are eligible.

Last year the Celtics were able to score a 105-104 win to clinch the YMCA Senior High Basketball League on an 8 to 1 record while the Lakers did end their season with a 7-2.

SKI PACKAGE SPECIAL!!

For Adults
PR. GARMISH SKIS
PR. DUNHAM SKI BOOTS
PR P.K. SKI POLES
SET- DOVER CABLE BINDINGS
PR. RUNAWAY STRAPS
PR. RUBBER BANDS
Regular Value $81.80
On Sale for Limited Time
$55.00

For Children
PR. CRANMORE SKIS
PR. SKI POLES
PR. SKI BINDINGS
PR. SKI BOOTS
Regular Value $35.00
On Sale for Limited Time
$25.00

Ski repairs and bindings installed by professionally trained staff.

OPEN EVERY EVENING UNTIL 9 P.M. • BUDGET & LAYAWAY ACCOUNTS INVITED

LE FAVOURS SKI SHOP
3A CHURCH ST., WILMINGTON, MASS — 657-7521

FOR INSURANCE SEE
Prentiss & Parker, Inc.
200 HAVEN STREET READING, MASS.
ROOM 3 MASONIC BLOCK 944-4400
OVER ONE HALF CENTURY OF SERVICE
CONTINUING THE BUSINESS OF THE LATE GOULD BUCKLE

BEFORE YOU BUY
SNOW TIRES
COMPARE OUR
PRICES
MERCHANTS SNOW TIRES

ANY	13" OR 14"	BL	25.75	PAIR
,	, ,	WW	27.75	,
,	15"	BL	27.75	,
,	15"	WW	29.75	,

LOWEST PRICES
Installation FREE + Sales Tax
TRI - TOWN MOBIL SERVICE CTR.
OPEN 24 HOURS
658 8171
316 LOWELL ST.
Mobil
2 MECHANICS TO MIDNIGHT
Junction 129 & 93

Christmas AUCTIONS
EVERY Monday Thursday Friday & Saturday at 7:30 PM
at
125 AUCTION HALL
RTE 125
NO. WILMINGTON
AUCTIONEER:
George Wilson
658-4196

PLAZA COFFEE SHOPPE
in the
PLAZA DRUG STORE
Home Cooking at it's Best !
LUNCHEON SPECIALS DAILY
with Beverage & Pudding or Jello
99¢
also
Special Breakfasts
with
Homemade Muffins
To start your day with a smile!

THE NO CHARGE CHECKING ACCOUNT

No Service Charge
on checking accounts
maintaining $100.00 balance or
more effective December 1, 1967.
Checks save steps, let you
pay bills by mail. Checks are valid
paid receipts. Individual
and Business Checking
Accounts are a service of
your neighborhood

Member F. D. I. C.

COMMERCIAL BANK & TRUST COMPANY
WILMINGTON and BURLINGTON, MASSACHUSETTS

What will COMMERCIAL BANK think of next?

NEW REALTORS: Mrs Vivian G Scott, president of the Eastern Middlesex Board of Realtors had the honor of welcoming six new members into the Board recently. Inducted were John J Hasehem and Kathryn C Tryder of North Reading, Mary C Macaluso of Wilmington as an active provisional member, and associate members James E Ashcroft of Melrose, Lestaer C Gaul of Stoneham and Donald E Garrant of the Chelsea Savings Bank.

Bruce Morang, editor of the Reading Chronicle was the moderator of a distinguished panel of experts who discussed the subject of 'More Effective Advertising'.

Shown above with the panel members: John A Lann, Vice President of the Eastern Middlesex Board of Realtors, Roland G Hopkins, editor and publisher of the New England Real Estate Journal, Richard B Talcott, Editor of the New Settlers Guide, Brune Morang, Editor of the Reading Chronicle, Mrs Scott, President of the Eastern Middlesex Board of Realtos, John F. Farrell, of the Farrell Associates and William A Mallard, Advertising Manager of Banker & Tradesmen

DIAL 944 - 1818

READING AUTO SCHOOL

B & M DEPOT

Full Driver Education or Limited Participation

Individual Instruction for Adults

Licensed by Reg. of Motor Vehicles

CARPENTER & GENERAL CONTRACTOR

J. Louis Theriault, Inc.

658 - 3598

OUTSTANDING BOY AND GIRL: In St. Thomas CYO, named recently, were Anne Bovitz and Joseph E Woods III. They are shown with Fr. Edmund Parker, after receiving their awards.

Fenton's Christmas Carols

'Tis the month before Christmas,
And all through your house
Incapable Agents tip-toe
Like a little mouse.

Your Listing is Folded
In their books with care -
With this kind of Service
You'll sit with despair!

(to be continued)

HURRY! - List your Home,
For Fast, Efficient, Select Service
with

A. & M. Fenton Realty, Inc.

104 LOWELL STREET
WILMINGTON, MASS.

658-3221

Eat at

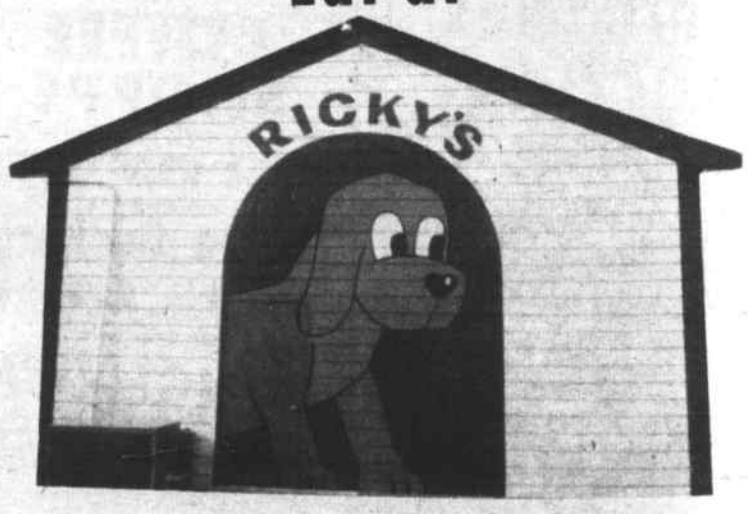

The Family DOG HOUSE

Main Street
Where 129 meets 38
Wilmington Center
★ Giant Grilled Essem Franks ★

WALTER GUSTUS: of 16 Brand Avenue, A Foreman of Mails, assigned t the South Postal Annex in Boston was recently presented a Certificate and a Cash Award by Postmaster Ephraim Martin, at a ceremony in the Federal Building in Boston. The award was for a suggestion which was adopted by the Post Office. Mr. Gustus was appointed to the Post Office in 1948, and is a veteran of World War II.

HUGH CALAHAN AT BABSON

Hugh H. Callahan of 27 Dadant Drive is enrolled in the Graduate Evening Program at Babson Inst at Wellesley, Mass. Hugh is a graduate of Bentley College and employed as assistant controller of the Boyd Corporation in Cambridge.

MAIL EARLY WITH
CHRISTMAS STAMPS

USE ZIP CODE

AND USE
CHRISTMAS SEALS

Fight Tuberculosis,
Emphysema and Air Pollution

JIM MICELI AND FRIEND: James R Miceli, Chairman of the Board of Selectmen is shown with Senator Edward M Kennedy, at a conference of Massachusetts community officials, held in Washington DC on Oct. 23 and 24. Over 160 local officials attended the conference. They were addressed by Vice President Humphrey, Senator Mike Mansfield, and a number of Cabinet officials.

WHA Signs Notes

The 13th Series of Notes for the Old Age Housing, dated Dec. 6, 1967 and issued by the National Shawmut Bank of Boston as paying agent were recently signed by the Wilmington Housing Authority, James P Donahue, chairman, and by Mrs Flora Kasabuski, secretary.

The bonds are in the aggregate amount of $550,112.68, and will pay off last year's notes of $529,000 plus $21,112.68 interest, as follows $524,000 Principal (new notes), $18.00 Premium (new notes), and $16,375.00 State Subsidy and $9, 719. 68, Funds of the Authority.

There were four bidders on the bonds. The Morgan Guaranty Trust Co. of New York and Saloman Bros & Hutzler were the low bidders at 3.85% interest, plus $18.00 premium.

KODAK
Instamatic
Film

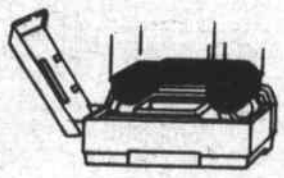

Color..... 99c
Black & White.. 59c
Slides..... $1.59

Film Processing
25%
Discount

SEACRAFT
SPORTING GOODS COMPANY
3A CHURCH ST., WILMINGTON, MASS 657-7521

Big blizzard.
Roads blocked.
At the Conleys' it was cold on the outside.

Same blizzard.
At the Holts' it was cold on the inside, too.

How come?
Gas makes the big difference.

The Conleys heat their home with dependable gas. Blocked roads won't leave you shivering when you heat with clean, economical gas.
It delivers itself whatever the weather.

LOWELL GAS

ROCKPORT FISH MARKET
NEW STORE HOURS
RESTAURANT & TAKE-OUT SERVICE, 9 A.M. - 7:30 P.M.
FRESH FISH COUNTER, 9 A.M. - 6 P.M.
169 Haven St. Reading 944-0076

SPECIALISTS IN REBUILT ENGINES
CHUCK'S TEXACO
Main St., Opp. Wilmington Plaza
Electronic Super Tuning
Mechanic on Duty
BRAKES ROAD SERVICE TUNE UP
LET US BE OF 658 - 9417 SERVICE TO YOU

WE STILL BELIEVE IN SANTA!

But if she wants to buy him a new Clothes or Dish Washer, or if he wants to buy her a new TV - then Jay's TV & Appliance Center knows just How to Help!

NAMCO APPROVED

LAY-AWAY PLAN
NO DOWN PAYMENT First payment February 1968
3 Months to 36 Months to pay!

JAY'S TV & APPLIANCE CENTER
Headquarters for:
ZENITH, MAYTAG & WHIRLPOOL
24 MAIN ST., NO. READING
(Rte 28) 944-9333
Owned & Operated by Wilmington Residents

Tuesday, Dec. 5 (Bank Day)
6 - 8 P.M.

Latest Dividend, payable quarterly on all accounts, with no notice required

4½%

CONVENIENT EVENING HOURS
Every Thursday Evening 6 to 8

Reading
CO-OPERATIVE BANK

180 Haven Street
Reading
944-0193

FREE PARKING

382 Middlesex Avenue
Wilmington
658-3397

1886-1966...
80 Years of safe, profitable savings and sound home financing

MARION T MURPHY
943 Main Street
REAL ESTATE
RESIDENTIAL-COMMERCIAL-INDUSTRIAL
OLiver 8-3581

More About Your Servicemen

So far, in the past few weeks, the Town Crier has printed the up-to-date addresses of 141 Wilmington Service Men. Of these 101 are getting the Town Crier.

This list does not include those whose names appear in this week's issue.

One name that can be scratched from the list is that of Gary Balser (the boy who likes Peanut Butter). Gary has been stationed a few miles south of Dak To, where all the furious fighting of the past few weeks has been conducted. He will be leaving on Dec. 17th for 'stateside'.

There are still a few boys from Wilmington whose names have not appeared on the Christmas List for one reason or another.

One of them is Paul Cassidy, who is stationed in Washington DC, and another is Fran Mullen, who is a Marine, and is stationed at Camp LeJeune, in North Carolina. Fran is home in Wilmington quite frequently.

Still another is one of the Navy Recruiters, Dick Storms. Dick lives right here in Wilmington, on Main Street, and doesn't need to have his address printed.

Pvt Donald C Atkins
PLT 1070 B Co
1st Bn RTR MCRD
Parris Island
South Carolina 29902

L/Cpl. M L Shelley, USMC
T Company - 11th Mot Trans Bn
1st Marine Division - FMF
FPO San Francisco
California 96602

E J Sullivan
USS HUNLEY (AS-31)
c/o Fleet Post Office
NY, NY 09501

Pvt Robt B Morrice
B11-69-31
VA - 125
Naval Air Station
Lemoore, California 93245

Pvt. James A. Murray
Co. B, 17th Bn., 4th Trng Bde.
Fort Jackson, SC 29207

SP/4 Kenneth F Paglia
81st LEM co - 81st Bn
APO NY, NY 09086

Marine PFC William G Horsman who is stationed in San Diego, Calif at the Marine Corps Recruit Depot.

JOE BALESTRIERI JR COMPLETES BASIC

Airman Joseph V. Balestrieri Jr, son of Mr and Mrs Joseph Balestrieri of 14 Railroad Ave, has completed basic training at Lackland AFB, Texas. He has been assigned to the Air Force Technical Training Center at Lowry AFB, Colorado.

Balestrieri is a 1967 graduate of Wilmington High School.

PAUL ETHIER WRITES

23 Nov 67

Dear Nancy,

Received your card today and was very happy to get it. I don't know you personally but you are a very good person in the way you help servicemen overseas and the US.

I receive a copy of the Town Crier about once every two weeks. It is quite a morale builder in that I know what's going on in my town. By the way, I have lived in Wilmington all my life, and now I know there is no place like home.

About VietNam, where I am stationed. I couldn't say much about all the fighting over here. But I can say one thing, whether you carry a rifle or a typewriter you are still helping to win a war.

My job in Vietnam is an easy but important job. I book cargo for all the units on this base. No one on this base can ship any cargo without seeing me first. It may sound like a hard job, but it isn't. I just determine what kind of aircraft the cargo will be best suited for.

Well, that's about all I do in Vietnam. My location over here is about 150 miles from Saigon. In all my eleven months over here I haven't seen Saigon once, and I don't want to see it. My reason is because they have too many terrorists running around the streets. Also it isn't very clean.

Every time I receive the Town Crier, I look forward to reading your column. Your column tells me more about what's going on in Town than the rest of the paper does. I congratulate you on your column and please keep up the good work.

If you want to do me a favor, put this in your column. Tell everyone in Wilmington I said hello and may they have a Merry Christmas. Also, my congratulations to the football team. And I know we will beat Tewksbury this year. So go get'em boys.

I know we will beat Tewksbury this year. So go get'em boys.

Also my congratulations to Coach Bellissimo and Coarch Ritchie for a job well done. I know because I was a manager on the football team. I also went out for it, but I missed a practice and didn't make it. But that was my fault not theirs. Also, I grew up to be a man over here, and I guess it was a good place to do it. I also have high regard for my mother and family who helped me so much this year. I have the best parents in the world.

Also I am not a Pfc, I am an SP/4. I got promoted in July. But was kind of forgetful in not letting you know.

Well, Nancy, that's about all I have to say. And thank you very much for the Christmas card. So take care of yourself and God bless you.

Your friend,
Paul

P.S. Could you tell Father Croke in your column that I said hello and may he be in the best of health. Also, God bless him. You see, I have known him all my life and he has known me all my life. He will always be my favorite priest for the rest of my life.

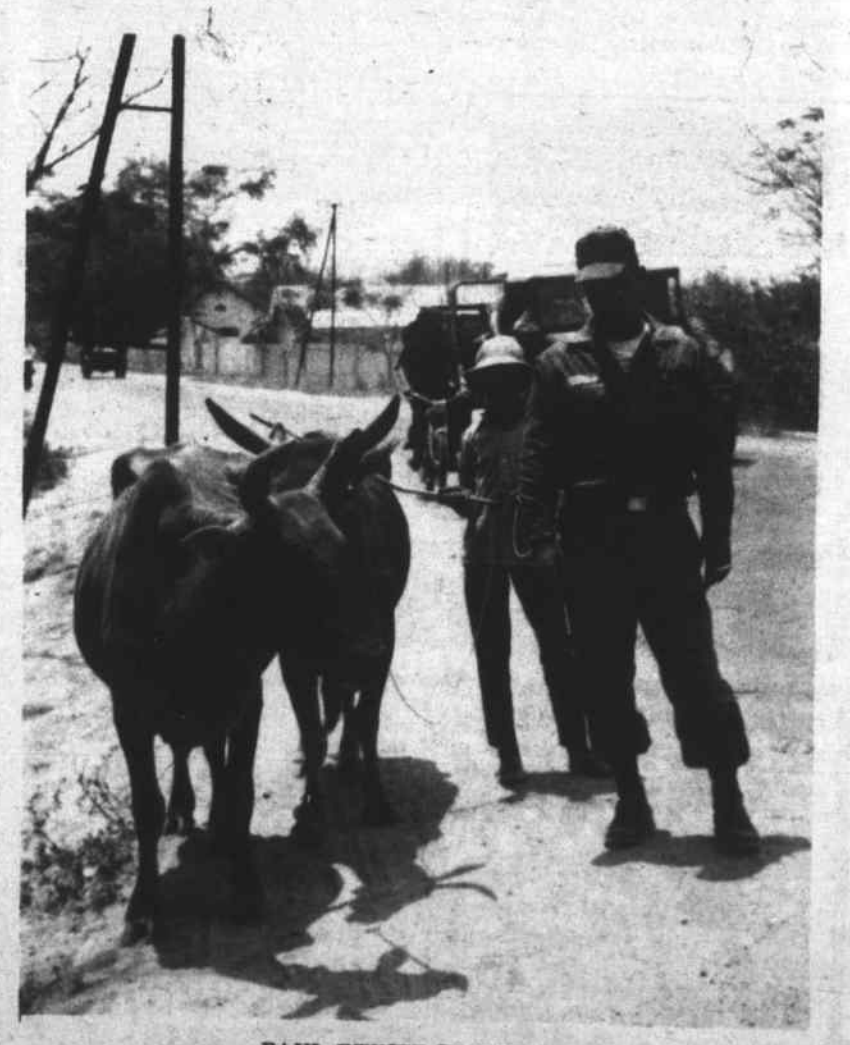

PAUL ETHIER IN VIETNAM

FORECAST—SNOW TIRE SHORTAGE

12 WK. TIRE STRIKE CURTAILED SNOW TIRE PRODUCTION. GET YOUR SNOW TIRES NOW WHILE STOCKS ARE STILL ADEQUATE.

NOW America's favorite winter tire is available with ICE GRIP STUDS!

These Amazing Winter Tires Give You . . . FASTER STOPS!

They allow you to stop your car on ice faster than ordinary tires.

Firestone
Town & Country
"ICE GRIP"

BUY NOW TO INSURE WINTER DRIVING SAFETY.

BETTER TRACTION!
This greater traction practically eliminates dangerous slipping and sliding on ice.

BETTER CAR CONTROL!
They greatly reduce dangerous sliding on icy curves.

BANKAMERICARD OR UNICARD

McNAMARA TIRE CO.
OPEN THURSDAY & FRIDAY EVENINGS TILL 8
208 MAIN STREET, WILMINGTON 658 - 9126

SELECTMEN
(Fr. Pg. 4)

Niles then brought up the subject of sidewalks, on Burlington Avenue. The TM said the Highway Department was busy working on Ferguson Road. Niles urged that something be done for Burlington Avenue before the snows came, as the kids would be walking in the street.

The Selectmen then spent a few moments wondering about a story that had appeared in an out of town paper that day, saying that the Permanent Building Committee were considering building an 18 room school, at the Shawsheen Ave site. Selectman Boylen, who is a brother in law of the Chairman of the School Committee, declared that he had made enquiries as a result of the story, and the School Committee knew nothing of it.

(There was no basis to the story, Ed.)

PBC

Selectman Niles then started a discussion about the Permanent Building Committee.

The Shawsheen School was defeated, in the Town Meeting, Niles said, and they, as Selectmen were not very much aware of what was going on.

It was in 1957, he said, after a similar defeat, for the then proposed Glen Road School, that the Permanent Building Committee had been born. The cornerstone of the idea, Niles said, was that there should be advisory members to the committee, and that there should be open lines of communication with the Selectmen and other officials concerned, through these advisory members.

The Selectmen were to appoint one of their members to be the advisory committee member, the Finance Committee was to do the same, and the Town Manager, who is the Chief Fiscal Officer of the town, was also to be an advisory committee. The Superintendent of Highways, and the Chief of Police were advisory members when the new garage and the new police station were being built.

The purpose, he said again, was that the lines of communication should be kept open by these members being able to attend the meetings of the Permanent Building Committee.

But now, for several years, Niles told his fellow Selectmen, the PBC has been meeting on the same night as the Selectmen.

No Selectman could attend, nor could the Town Manager. Further, Niles declared, there were no minutes of the PBC meetings available to the Selectmen.

Morris spoke up to say that he had the minutes.

Boylen then joined forces with Niles, and made it clear that something should be done, even if it meant the changing of the meeting night for the Selectmen.

Niles reminded the board that the members of the PBC were 'creatures of the Board of Selectmen and Town Manager' in that they were elected by combined votes of the Selectmen and Town Manager.

Mr Miceli, who had also spoken on the subject, was then instructed by his fellow selectmen to discuss with the Chairman of the PBC the question of meeting nights, and to see what could be done to re-open the lines of communication.

Other Business

Niles then asked the TM about the 1968 budget. He was told that it would be presented to the Selectmen shortly.

Boylen asked about sidewalks for Grove Avenue. The TM said that there was no money. Boylen hoped it would be available next spring.

Miceli said he had had two telephone calls, from residents of Woodland Road, complaining that the Town Engineer and the contractor working there had laid out sidewalks which were 'two feet on their land'.

Miceli said he was happy about the library, and he thought that Harold Melzar should be commended for 'the outstanding appointments he had made to the Library Board last year'.

Memos from the County Commissioners, on Chapter 90 Highway Construction, came up next. The TM said he had a contract to be signed for Burlington Avenue construction 'from the Burlington line to Ballardvale Street'.

The Selectmen rose to this. Ballardvale Street, of course, is in North Wilmington. Then the TM grinned from ear to ear, and said he meant Boutwell Street. The previous contract, he said, went only as far as Dell Drive, and now the next section was coming up.

Niles said they were wasting money on Burlington Avenue, since the state was working on a preliminary plan for Burlington Avenue Bridge, and Miceli chimed in that he had seen a report which said that all or nearly all of Route 62 (of which Burlington Ave is a part) is to be relocated 'in several towns'. Niles thought the Chapter 90 money should be spent elsewhere.

Several voices chimed in together 'Lowell Street' but Niles reminded the Selectmen that 'the voters there had killed that'.

Morris persisted in that he would continue work on Burlington Avenue, above the demurring voices. Otherwise, Morris said, the town would be losing money. Lowell Street, Morris said, was 'a second alternate'.

A meeting is to be set up with the County Engineer, perhaps in the evening sometime, and when the Town Engineer can be present.

SENATOR MACKENZIE IN WOBURN OFFICE

Senator Ronald C MacKenzie has announced that he will be at his Woburn Office, 69A Pleasant Street, on Saturday, Dec 2nd between 10 am and 2 pm to receive voters or telephone calls.

UNITARIAN CHURCH OF READING NEWS

239 Woburn St, Reading
Parsonage: 944-0661
Minister: A John Skeirik
Office: 9 - 12 noon
Telephone: 944-0494

'THE WORD AND THE WORLD' will be the topic for this Sunday. Services will be held at 10:30.

It has been said that 'If Modern Western Society were to undertake the serious practice of the Sermon on the Mount, it could not possibly last three weeks.' On this next Sunday we will turn to this Sermon and consider the possibility of such an assumption. Have these teachings of Jesus lost their effectiveness in today's world?

The High School Seminar will meet at 9:30 in the church office.

Church School classes, from N through Gr 8 will be held at 10:##).

Fellowship hour - Coffee will be served in Community Hall following the morning service.

Sunday evening at 7:30 p.m. Mr and Mrs Skeirik will be having a dessert hour at the Parsonage.

Monday - 7:30 - The Church Council will meet in the church office.

Wednesday - 12 Noon - Junior Unity. Dessert meeting in the Community Hall. 7:30 p.m. Religious Education Committee Meeting.

WESTON'S GREENHOUSES
Christmas OPEN HOUSE
Sunday DEC 3, 1–5 PM Refreshments
9 AUBURN ST. READING 944-0091

NEXT TIME, SAY
"MAKE MINE MILK"
WILMINGTON'S ONLY HOME TOWN DELIVERY
KNOLLWOOD FARM DAIRY
M. C. EATON
Daily Delivery to your Door 658 - 2546

Death

CORDELLA B FARELLO PASSES AWAY

Mrs Cordella B (Faulkingham) Farello, wife of Walter M Farello of 20 Laurel Avenue, passed away on November 28 at the University Hospital in Boston.

Born in Jonesport, Maine, she had resided in Wilmington for fifty years.

Besides her husband, she is survived by a daughter, Dr. Elene W Farello of Wilmington; a brother, Edwin B Falkingham of West Jonesport, Maine, and a sister, Mrs Ida B Dobbins of Jonesport, Maine.

Mrs Farello was a member of the Order of Easter Star of Wilmington, and of Temple Shrine #50 White Shrine of Jeruselam.

Funeral services are to be held on Friday, December 1, at the Edgerly and Bessom Funeral Home 743 Main Street, Reading, with Rev H Allen Tadgell of the Wilmington Congregational Church to officiate.

Visiting hours are this evening from 7 to 9, with an Eastern Star Service at 8 p.m.

Interment is to be in the Lakeside Cemetery in Wakefield.

Monuments

Clark Quinlan of Quinlan Memorials
Let our experience guide you in the selection of a family monument.
BARRE GUILD Monuments
DEAL DIRECT WITH AUBREY T. OR CLARK S. QUINLAN
Display Yard Always Open
EASY PARKING
EVERY MONUMENT CLEARLY PRICED
Quinlan Memorials
151 FOUNDRY ST. WAKEFIELD, MASS.
245-2504 245-2505

"A man's word is only as valuable as the promises he's fulfilled."
Harry Sandler, Reg. Ph.
NORTH WILMINGTON PHARMACY
Open Daily and Sunday
8:30 am to 10 pm.
658-3353

IMPORTANT NEWS...
Effective with December Dividends
Dividends Paid and Compounded
QUARTERLY!
On the Tenth of the month in December, March, June and September
Save by the 10th, earn from the 1st

Special Notice Accounts 4 3/4 %
Savings Accounts 4 1/2 %
Not Once, Not Twice
But Four Times A Year!
READING SAVINGS BANK
• In Reading 'phone 944-5000 • In Wilmington 'phone 658-4000

GILDART
CHEVROLET CO., INC.
555 MAIN STREET WILMINGTON MASS
658-4576 658-2411

DO YOU REALLY THINK THE OLD BUS WILL GET YOU THROUGH ANOTHER WINTER?
IF NOT, WHY DON'T YOU STOP IN AT THE GILDART CHEVROLET CO INC. ON MAIN STREET IN WILMINGTON AND MAYBE FIX UP THE OLD BUS, OR TRADE IT FOR A GOOD RELIABLE OK USED CAR, FOR EXAMPLE:
1965 CHEVELLE MALIBU 4 DOOR 6 CYL
1963 CHEVROLET V8 STICK SHIFT WAGON
OPEN EVENINGS TIL 9

Jerry Rooney Quits

Town Crier Foreign Correspondent

Dear Friends:

At this time, I wish to present the last article in my account of my world travels. The previous letter was written in Tokyo at the end of July and immediately thereafter I spent four wonderful days camping with friends in the shadow of Mt Fuji. This group included a medical student with whom I was staying in Tokyo. We had met originally in Egypt, 18 months earlier. The area in which my friend rented his room was a typical crowded community on the edge of the most heavily populated city in the world. As usual, I was living the real Japanese life which surprised many, especially at the local community bath. I started to check for a ship on which to work my way to Hawaii, but this turned out to be a frustrating task, as there are very few cargo ships that go to Hawaii from Japan. During this interval I found it very difficult to find work there as a foreigner I did a few odd jobs, but spent most of my time becoming better acquainted with the everyday life of my gracious Japanese hosts.

After two months in Tokyo, I realized the futility of trying to work to Hawaii and I decided to change my plans in favor of returning to the continental USA and possibly flying to and from Hawaii from San Francisco. With this new plan in mind, I had to ask at only two ships in the port of Yokohama to get a job on a ship bound for San Francisco. So, on Sept 23 I signed on the M/S Granville and said a truly sad 'sayonara' to the Land of the Rising Sun.

After a day or so to regain my sea legs, I kept busy working as a deck seaman during the twelve day crossing to Los Angeles. At this port I officially re-entered the USA on Oct 6th. During the voyage I can distinctly remember trying to organise my emotions in regard to my retuen to my native land. Naturally I was anxious to see my family and friends again, but it was a bit difficult to accept the fact that my 'dream trip' around the world was actually coming to an end.

The three days in LA were spent with relatives with whom I visited Disneyland, an attraction which had beend described to me by many foreigners in their own countries. It took us only one day to continue to San Francisco where I completed the customs formalities and drove my scooter its first mile on US soil. I had driven my scooter 34,000 miles on many primitive roads and had been looking forward to the great American highways and was therefore, a bit shocked when I learned that I was not permitted to use any major roads in this country due to the size of my scooter. While visiting several families of friends in California, by way of small frontage roads, I decided that it would be impossible to consider driving my faithful cycle across the country to Wilmington. Because I wished to visit other friends and relatives in Washington State before heading east, I decided to forego the Hawaii trip for the present.

So, with my tired scooter in the back, I drove a station wagon to Seattle for an agency. After several weeks in this area, I once again took advantage of the convenience of a drave-away car and delivered another station wagon to the East Coast after dropping off my scooter in Wilmington.

Through the help of the Enos family, I fulfilled my promise to Arab friends by driving home on my scooter wearing my Ababic headdress. I arrived home on Nov 22nd just one-half hour before my mother returned from the hospital after a successful operation (Thanks to the quick 'head him off at the gulch' type action of Larz, the photo of this odd homecoming was displayed on the front page of last weeks Town Crier). The following day we had a truly thankful Thanksgiving, my first at home in four years.

At present time, I'm at home on Marjorie Road, trying to find enough hours in the day to organize myself in many ways. My once-in-a-lifetime trip was ended and I want very much to share this great adventure with everyone. I travelled for 3-1/2 years, visited 31 countries, learned five foreign languages conversationally, and took 700 colored slides with which to relive the trip and share it with others. With the complete diary whihc I kept every day, I intend to write a book, which is the only way in which I could present the overall lesson and experience of this sojourn among our fellow man.

As I've already been asked to give several illustrated lectures, I hope to meet many of you in person at which time I'l be happy to answer any specific questions you may have about the lands I visited.

So, until that time, this is the Town Crier's Foreign Correspondent saying 'I quit' and it's great to be back.

God Bless You
Jerry Rooney

JERRY REPORTS TO THE ROTARY CLUB: Yesterday, on his trip around the world, and on Rotary Meetings he attended. The Wilmington Rotary Club and Jerry are old friends. Jerry was the winner of a Rotary Scholarship, when he graduated from Wilmington High School.

THURSDAY FAMILY NITE
SPECIAL
1/4 Large Golden Fried Chicken
Whipped Potatoes
Country Gravy
Sweet Green Peas
Cranberry Sauce
Rolls & Butter
$1.35
CHILDREN 89c
TRUE ITALIAN STYLE FOOD
Rocco's RESTAURANT
Rte 38 - Main St., Wilmington
COMPLETE TAKE-OUT SERVICE

WILMINGTON BUILDERS SUPPLY CO.
658-4621
Doors, Windows and Finish
Paint
Wallboard
Masons' Materials
Lumber
Builders' Hardware
334 MAIN STREET, WILMINGTON
EVERYTHING FOR THE HOME

Serving Wilmington over 30 Yrs
COOMBS FURNITURE
QUALITY & ECONOMY
464 MIDDLESEX AVENUE
NORTH WILMINGTON 658 - 4511

H. Chemaly
SAVE
on RE-UPHOLSTERY
Upholstery has been my business since 1948.
851-6341
Compare our Prices
FREE PICK UP & DELIVERY
NU-LIFE UPHOLSTERY CO.
1089 Main St. Tewksbury Near Tewksbury Center

STRICTLY
FRESH EGGS
DELIVERED
FROM FARM TO YOUR DOOR
Call 658 - 4379

SANITATION ENGINEERING
CESSPOOLS & SEPTIC TANKS
INSTALLED & REPAIRED
HOME & INDUSTRIAL PUMPOUTS
BACKHOE WORK
LOAM & SAND HAULED
CALL B. WELTON
657 - 7095 OR 658 - 2229

Leon Richards
HAIR STYLIST
Featuring
ESKA
HIDDEN
SUPPORT
NAMCO APPROVED
CLOSED MONDAYS
OL 8 4648
Gardner Professional Building
281 MAIN ST., WILMINGTON

DUNN'S
Bike Shop
Schwinn - Phillips - Columbia - Raleigh
LAWNMOWERS & SNOWBLOWERS
TUNEUP & SHARPENING
AUTHORIZED SALES & SERVICE FOR
BRIGGS & STRATTON
CLINTON and LAUSON
POWER PRODUCTS & ENGINES
WEEKDAYS: 9 to 9 SATURDAYS: 9 to 6
16 Gould St., Reading 944-9221

CONGREGATIONAL CHURCH

Thurs. Nov. 30, 3:30 PM Girl Scout Troop 389. 6:30 PM High School class.

Fri. Dec. 1, 7 PM Boy Scout Troop 56. 7:30 PM Explorer Post 56.

Sun. Dec 3, 9:30 AM grades 3 thru 10. 1 AM Worship Service. 11 AM Kinderkirk thru grade 2. 5 PM Junior Pilgrim Fellowship. 7 PM Senior Pilgrim Fellowship.

Mon. Dec. 4, 6:30 PM Webelos.

Wed. Dec. 6, 12 noon LBS Dessert Luncheon. 1 PM Business Meeting. 2 PM Christmas music by the High School choir. 3:15 Junior Choir Rehearsal at Mrs. Atamian's. 6 PM Girl Scout Cadette Troop 354. 7 PM Senior Choir Rehearsal. 8 PM Christian Education Committee.

Boosters Make Awards

This year the Boosters have started to make jacket awards to all members of the football team in addition to the regular awards.

These awards will be made at a special Banquet on Saturday January 20 at the Tewksbury Elks, made possible by the Wilmington and Tewksbury Elks.

The regular sweater and letter awards will be given for all of the fall athletes at the High School early in January.

The next meeting of the Boosters will be held at the home of Sal Lippiello on Lawrence Street on Monday night, January 8. This is an open meeting and interested parties are invited.

The Boosters have completed their most successful season this year!

BOX SEAT

Now they want to stick a grandstand on Landsdown Street instead of constructing a new stadium. The tab is a mere 25 million for this renovation, whereas a complete 80,000 seat park for New Orleans cost 25 million. Yankee inflation!

Wildcat quarterback Billy Walls modestly credits his receivers for his successes this championship season. Granted, Wilmington High has never seen the likes of so many good hands on the field at the same time with flanker Dan O'Connell, split end Mike Esposito, and tight ends Jim Brewster and Rich Borghetti all displaying good moves and sticky fingers.

But the fact still remains, the 6' 2" senior signal caller did hurl 14 TD strikes, but again, did it with such nonchalent facility as to make him virtually inconspicuous.

This week, Bill joins Coach Roche's basketball team for which he'll average in double figures in points and rebounds, but few will notice him because he lacks aggressive flare.

He is a gifted natural athlete who has yet to fully exploit his talents, talents thet were recognized by the Tradesmen who used Billy when he was only 15 and the Bedell Celtics when 16.

Tom McKay advises that his Maine-based ski camp, Sebaik, is booked for the season.

Tom's group sponsored another fabulous Dick Barrymore ski movie Tuesday night.

Who can argue with the WHS grid squad's choice for captain for 1968. Eddie Gillis is probably the toughest tackle in Wildcat history, as well as being a true gentleman.

Over 200 youngsters signed up for Howie Lafaver's Town League last Saturday. No one gets dropped and the coaches are heartily encouraged to give everyone ample floor time.

Look for Chatanooga Charlie Long to be leaving the Pennsylvania Station bout quarter to four, never to return following the Pat's last 1967 game. If Charlie takes Don Oakes and Len St.Jean along with him, Don Trull may get a few nights sleep.

When Red Auerbach was at the controls you'd never see a Celtic team loaf as they did in those two disgraceful losses over the weekend.

People are right when they liken the Bruins to the Red Sox. Success breeds confidence, making guys play better than they thought they could.

Lynn Billings was quite instrumental in Findlay College's winning record this year. Lynn served as the team's end and punter, and among his accomplishments was a game winning TD grab in the Little Shrine Bowl.

Middle linebacker Jimmy Gillis turned in a stellar performance game after game despite the fact that his Springfield team failed to live up to expectations. Presently Jim is nursing a broken hand, a souvenier of the Wagner game.

Wilmington Ford's skaters have dropped their last two.

Next Wednesday, the Faculty's opponent in Men's League action will be Dick Ethier's Bedell Insurers (Celtics). Dick is numbered among last year's undefeated starting five returning along with valuable sixth man Pat Patterson.

Hook shooters Butch McFeeters and Vinnie Carr will share the pivot spot, while Ethier, Phil 'Goldielocks' Nelson, Mike Wright and Patterson operate out of the backcourt.

George Hanna, last year's league leading rebounder, will be in one one corner, as this kid takes up space in the other.

Youth Hockey

WOBURN 8 WILMINGTON 1

The Wilmington Bantams took it on the chin from Woburn on Sunday, losing 8-1.

Woburn took charge early in the first period, and had a lead of 4-0 by the end of the period.

Wilmington's lone tally was by Ray Bicknell, who put in a rebound with an assist by Jim Irwin.

Wilmington's shining light in the game was the defensive play of David Irwin.

This Sunday, Wilmington will play All-Town at 4 PM in the Billerica Forum.

The Youth Hockey Clinic will be Friday evening at the Frost Arena at 7:15.

Bowling Scores

WILMINGTON LADIES BOWLING LEAGUE

Top Ten

Nancy Maglio	94.25
Mary Paulsen	94.25
Ruth Boudrean	91.30
Sis Merrill	91.10
Dot Kelly	90.10
Bertha Parsons	90.04
Joanne Sullivan	90.01
Roseanne Poole	89.11
Ella Efraimson	88.18
Maryanne Langone	88.16

Team Single - Strikers, 405.
Team Triple - Play Girls, 1118.
Ind. Single - Mary McDonald, 134
Ind. Triple - Nancy Maglio, 313.

NORTH END STRIKERS

Wilm Auto Trans	62	26
Coombs Furn	52	36
Ella's	48	40
125 Auction	42	46
Five-Pins	36	54
D&D Gulf	24	64

High Single

Bill Johnston 214, Marty Farrell 207, Ernie Moeglin 201.

Mary Cavalear 185, Adeline De Costa 150, Bernie Moeglin 139.

High Triple

Ernie Moeglin 593, Bill Johnston 552, George Mulvey 544.

Mary Cavalear 442, Adeline De Costa 259, Babs Doucette 355.

N WILMINGTON MERCHANTS

Mytron I	76	20
Jaycees	66	30
Mytron II	61	35
Town Crier	52	44
Ralph's Barber	50	46
N Wil Phcy	48	48
Total Insurance	40	56
Deloury Const	36	60
Pineridge Clnrs	26	70
Stop & Go	25	61

High Single

Harvey Skolnick 214, Newell Bearse 203, 200.

Lorraine Burt 176, 169, 159.

High Triple

Newell Bearse 572, John White Larry Foster 540, Harvey Skolnick 529.

Lorraine Burt 504, Nancy Johnson 435, Ruth Strassil 430.

WILMINGTON WOMEN'S BOWLING LEAGUE

Betty Aprile	94.9
Edith Traill	93.15
Norma Hembree	92.1
Peg Page	91.17
Margaret Imbimbo	91.16
Peg Baker	89.14
Dotty Ingalls	88.22
Jo Carlson	88.15
Flo Silva	87.18

High team single: Comets 461
High team triple: Strikers 1321
High ind. single: Norma Hembree 122.
High ind. triple: Norma Hembree, Betty Aprile 310.

Winners of the turkeys last week were D. Ingalls, B. Coville, A. Weed, M. Reynolds, and J. Boudreau.

A Jackson Home

is a Quality Home!

CUSTOM HOMES - GARRISONS
EMBANKMENTS - RANCHES - CAPES
BREEZEWAYS - GARAGES, ETC.

JACKSON BROS. INC.

6 5 8 9 0 7 1

SUNOCO SUNOCO

SERVICE STATION FOR RENT

New Modern 3 Bay With Inspection Bay
(To be completed Dec. 15, 1967)

Main St. (On Intersection Rte 38& 129)

Featuring
- High Volume Station
- Paid Training Program
- Excellent Income
- Financing Available

Call or Write Today
Sun Oil Co.
P.O. Box #2 Revere, Mass.
Weekdays 284 - 4500 Evenings 244 - 4699
Mr. Pappas
Be Competitive With New Sunny Dollars

ERRAND BOY
TAXI
24 HOUR SERVICE
7 DAYS A WEEK
Marvin Russell
658 - 2737

Ralph's
AUTO BODY
737 Boston Rd (Rte 3A)
Pinehurst, Billerica
Complete Auto Body & Collision Repairs
Insurance Estimates
Call 667-9391

ABBOTT HOME IMPROVEMENT CO.
ALUMINUM SIDING & GUTTERS
ALUMINUM DOORS & WINDOWS
PAINTING & REMODELING
JALOUSIE PORCH ENCLOSURES
Carpentry & Mason Work Also
If it is Made for the Home
SWIMMING We Have It POOLS
For Free Home Demonstration
Call OL 8-8157

PIANO TUNING
Wilfred Lemos
Expert Piano Tuning
Repairing
Formerly with Steinert Piano Co
8 Parker St. Wilmington
658 - 2306

D & S ELECTRIC CO.
Licensed Electrician
DAY or EVENINGS
Call 658 - 2668

SEWERAGE PUMPING
BULLDOZING
EXCAVATING
HOT-TOP SURFACING
TRENCH DIGGING
INSTALLING SEPTIC TANKS & CESSPOOLS
JOSEPH H. APP
658 - 2223 933 - 1077

BULLDOZING SHOVELDOZING
Loam Excavating
Sand Gravel
DELOURY
CONSTRUCTION
EDDIE DELOURY OL 8-4233
10 CAROLYN ROAD WILMINGTON, MASS.

JAMES H. WHITE, Jr.
658 - 3141
CARPENTER
Remodeling & New Work
Interior Finish

JOE'S
WILMINGTON CENTER
BARBER SHOP
Open Daily
8AM to 5:30PM
Closed Wednesdays

WANTED ANTIQUES
China closet round ends, Hall racks, desks, clocks, Round Oak tables, piano stools, brass beds & marble top furniture
658 - 2925

Contractor and Builder
WILLIAM F. BUTT
658-3716
658-2221
Wilmington Mass.

IF YOU DRINK WHEN YOU DON'T WANT TO
THAT'S OUR BUSINESS
ALCOHOLICS ANONYMOUS
Post Office Box 291
Wilmington

Barden the FLORIST
470 MAIN ST. 658-3751

B & M WOODWORKING
Kitchen Cabinets & Bookcases Specialties
Furniture Repaired
If it's Wood, we make it
658 - 3563

G & S
Floor Cleaning
Commercial and Domestic
Janitorial Service
FREE ESTIMATES 658-2832

"Mimeographing"
$3.75
For 1st 100 Copies
"Photo-copies"
60¢
Each
Graphic Reproductions
52 Main Street-Silver Lake
WILMINGTON, MASSACHUSETTS 01887
658-9307

JOHN F. GLEASON
INSURANCE AGENCY
Complete Insurance Service
Fire Life Casualty Surety
1764 Main St. Tewksbury
ULysses 1-2241

CARPENTER - BUILDER
FREE ESTIMATES
Additions, Purches, Playrooms, Kitchens Roofing, Steps, etc.
Call Joe 658-9822

Why MOVE When You Can IMPROVE
Extra Rooms - Upper Levels
Kitchen-Bathroom-Family Room
Partial & Complete Jobs
New Homes & Garage
S. MacInnes
BUILDER & CONTRACTOR
658 - 4079

Free Removal of COMPLETE JUNK CARS
Richard Cushing
OL 8 - 9533

READ CLASSIFIED FOR RESULTS

$1.00 per 25 words

PUBLIC STENOGRAPHY: Manuscripts, term papers, theses, $1.00 M words, including bond paper, one carbon, minor corrections. Depot Typing Service, 433 Main St, Wilmington Center. 657-7141.

NERVOUS? Can't Sleep? Try 'Sleepers'. Guaranteed results or money back. Only 98¢. At Silver Lake Pharmacy.

YOUR LOCAL - ORTHO-VENT AND BOOT-CRAFT Shoe Counselor is Joseph Parrella, 148 Ballardvale St, Wilmington. 658-8176 Shoes fitted in comfort of your own home. Entire family for cushioned comfort.

Snow Plowing
Radio Dispatched
CALL
658-3517

I WILL BOARD HORSES: Which includes my feeding them, and putting them in corral. Large Barn and Corral. 657-7201.

WANTED RETIRED PERSON for maintenance work, part or full time. Soc. Sec person ok. Reply Box H, Town Crier, Wilmington, Mass 01887

WOMAN WANTED to clean five room house on Saturday. Will provide transportation. Call 658-6565 between 5 and 6.

MALE HELP WANTED: Man, mechanically inclined, to work in bowling lanes. Will train. Good future. Call 664-2619.

HELP WANTED: Male or female part time, to work at snack bar. Call 664-2619.

QUALIFIED SURVEY PERSONNEL. Apply K.J. Miller Company, 106 West St., Wilmington. 658-2501

WANTED: Middle aged woman for light housekeeping, and cook evening meal. Hours 2 to 5 PM, five days a week. Call 658-3932 after 7 PM

FULL TIME Janitor wanted for bowling lanes. Call 664-2619.

HAIR DRESSERS OR OPERATORS
CALL 944 - 0456

FULL TIME
PART TIME
GUARDS
WORK NEAR HOME
Immediate openings in all areas. Uniforms furnished — no fees. Plenty of overtime — premium pay for holidays. Clean records, and over 21 years. Retired men considered.
INTERVIEWS ARANGED IN YOUR LOCAL COMMUNITY
• PHONE 227-6135 COLLECT •
A. F. PUBLICOVER & CO., INC.
18 TREMONT STREET BOSTON

Hi Neighbor!
WE'RE
looking for a permanent full-time general office worker able to type, run duplicating machines, and file. Experienced tool and die makers able to build, alter or repair dies. Also, a quality control inspector trainee for second shift (3 to 11 PM) in press shop. General factory workers for assembly and press shop. No experience necessary. Establish seniority now for our new plant in Wilmington in 1968.
ON THE
way up, with excellent fringe benefits.
• Free master medical
• Paid vacation
• Free pension plan
• 9 1/2 paid holidays
• Free health and accident insurance
MOVE
up to a better position now. . .Call Mrs. Murphy 884-4560 between 9 a.m. and noon or come in for an interview.
Smithcraft
AMERICA'S FINEST ARCHITECTURAL LIGHTING
217 EVERETT AVENUE
CHELSEA, MASS 02150

FOR SALE: Parts for all electric shavers, Ronson, Sunbeam, Remington, Norelco and Schick Shavers A&K Jewelers, Stoneham Square. 438-1250.

WILMINGTON - FOR SALE by owner. Seven room Colonial plus studio apart. for extra income or in-law. Large modern kitchen, ceramic tile bath, large enclosed porch. Two building lots and back acreage available. Vacant. Immed. occup. Call 658-2766.

FOR SALE: 1962 Karmann Ghia clean, reconditioned engine, good rubber, must sell. Best offer over $500. Call 658-2766.

FOR SALE: 1963 Ford Galaxie 500 convertible, red & white, 352 cu. in. V8, auto trans, power brakes four good tires, want $850 or best offer. 658-3771 after 5 PM.

FOR SALE: 1966 Ford 8 cyl. Galaxie 500 2 dr hardtop. Top condition $1850. Call 658-3790.

FOR SALE: 1960 Renault, good condition, 30,000 orig. miles. 35 miles per gallon, excellent transp. $60. 658-8708.

FOR SALE: GUITAR, new, 6 strings, mahogany finish, student lost interest. $25. Call 658-3821.

FOR SALE: 4 wooden storm doors & assorted storm windows. $20 for the lot, or sold separately. Call 657-7022.

BEAUTY PARLOR For Sale. Alyce's Beauty Nook, 418 Main Street, Wilmington. Call 658-3051 or 658-3106.

REFRIGERATOR FOR SALE: 6 yr old, 12 cu ft, no defrost, Admiral, $50. Call 658-2342.

FOR SALE: Oil & gas combo white Magee range 4/4 covers, good condition, $65. 658-2378.

FOR SALE: AKC Reg. Beagle pups, Males $35, females $30. 452-7953.

ONE FAMILY HOUSE for rent, six rooms, one year lease, $175 mo. Available Jan 1. Call anytime after noon, 658-8665.

PART TIME JOB WANTED: Retired well educated man wants a part time day job in Wilmington. Write Box B, c/o Town Crier, Wilmington, Mass.

RIDE WANTED To North Station area, 8:30 to 4:30. 658-4131 after 5 PM.

TOWN OF WILMINGTON

BOARD OF APPEALS
PUBLIC HEARING 55-67

A public hearing will be held in the Town Hall at 8 PM, December 19, 1967 on the application of John Earl Dick, 215 Great Rd, Bedford, and Joseph W. Moore, 32 Shawsheen Ave., Bedford, for a variance to divide a parcel of land on Andover Street into three lots; one lot having sufficient frontage, depth and area and two having sufficient area but insufficient frontage and depth to obtain building permits.

Richard D. Howlett, Chmn.
N30,D7 Board of Appeals

TOWN OF WILMINGTON

BOARD OF SELECTMEN
NOTICE OF LAND SALE

In accordance with Section 14 of Chapter 3 of the Town By-Laws, the Selectmen hereby give notice of their intention to sell and convey town-owned land, acquired by the foreclosure of tax titles, to an abutting owner on Monday, December 11, 1967, at 8:00 pm. at the Town Hall. The parcels to be sold are shown on the Assessor's Maps described below to which reference is made for a more particular description; namely: a. Map 53, Lot 15. b. Map 69, Lot 108. c. Map 69, Lot 111A. d. Map 41, Lot 24. e. Map 6. Lot 98.

James R. Miceli, Chmn.
N30,D7 Board of Selectmen.

TOWN OF WILMINGTON

ADVERTISMENT FOR BIDS

November 30, 1967

The Permanent Building Committee of the Town of Wilmington, Massachusetts solicits bids for the procurement of Physical Education Equipment and Curtains for the Woburn Street School Addition.

Specific information concerning each of the required items, quantity needed, etc. may be obtained from the Office of the School Committee, 159 Church Street, Wilmington, Massachusetts.

Sealed bids may be delivered to the above office by 5:00 P.M., Monday, December 11, 1967. Bids will also be received until 8:15 P.M., in the Conference Room, at Wilmington High School. Bids will be opened at 8:15 P.M. of the same day.

The Permanent Building Committee reserves the right to reject any and all bids if it be in the public interest to do so.

Town of Wilmington,
Massachusetts
Harold S. Shea
Superintendent of Schools

John Callan, Chairman
Permanent Building Committee
N30,D7

COMMONWEALTH OF
MASSACHUSETTS
PROBATE COURT

Middlesex, ss.

To GWENDOLINE M. REA of Goldsboro in the State of North Carolina.

A libel has been presented to said Court by your husband, JOSEPH G. REA praying that a divorce from the bond of matrimony between himself and you be decreed for the cause of adultery and praying for custody of minor children.

If you desire to object thereto you or your attorney should file a written appearance in said Court at Cambridge within twenty-one days from the twenty-second day of January 1968, the return day of this citation.

Witness, Joseph W. Monahan, Esquire, First Judge of said Court, this fifteenth day of November 1967

John V. Harvey
N30,D7,14 Register.

COMMONWEALTH OF
MASSACHUSETTS
PROBATE COURT

Middlesex, ss

To all persons interested in the estate of PHOEBE RICH CALL late of North Reading in said County, deceased.

A petition has been presented to said Court, praying that MARION L. WHITE of Wakefield in the County of Middlesex, or some other suitable person, be appointed administratrix of said estate.

If you desire to object thereto you or your attorney should file a written appearance in said Court at Cambridge before ten o'clock in the forenoon on the fourth day of December 1967, the return day of this citation.

Witness, Joseph W. Monahan, Esquire, First Judge of said Court, this sixth day of November 1967.

John V. Harvey,
N16,23,30 Register.

COMMONWEALTH OF
MASSACHUSETTS
PROBATE COURT

Middlesex, ss.

To all persons interested in the estate of RALPH F. HESELTON late of North Reading in said County, deceased.

A peitition has been presented to said Court, praying that HELEN B. WHITE of North Reading in the County of Middlesex, or some other suitable person, be appointed administratrix of said estate

If you desire to object thereto you or your attorney should file a written appearance in said Court at Cambridge before ten o'clock in the forenoon on the thirteenth day of December 1967, the return day of December 1967, the return day of this citation.

Witness, Joseph W. Monahan, Esquire, First Judge of said Court, this fifteenth day of November 1967

John V. Harvey,
N23,30D7 Register.

COMMONWEALTH OF
MASSACHUSETTS
PROBATE COURT

Middlesex, ss.

To HAROLD L. CATON of Wilmington in the County of Middlesex.

A libel has been presented to said Court by your wife MADELINE E. CATON praying that a divorce from the bond of matrimony between herself and you be decreed for the cause of cruel and abusive treatment and praying for alimony.

If you desire to object thereto. you or your attorney should file a written appearance in said Court at Cambridge within twenty-one days from the eighth day of January 1968, the return day of this citation.

Witness, Joseph W. Monahan, Esquire, First Judge of said Court, this fifth day of November 1967.

John V. Harvey
N16,23,30 Register.

COMMONWEALTH OF
MASSACHUSETTS
PROBATE COURT

Middlesex, ss.

To all persons interested in the estate of ALFRED N. GADDY late of Wilmington in said County, deceased.

A petition has been presented to said Court for probate of a certain instrument purporting to be the last will of said deceased by MARGARET BEATRICE McCLOUGHRY of Lowell in the County of Middlesex praying that she be appointed executrix thereof without giving a surety on her bond.

If you desire to object thereto you or your attorney should file a written appearance in said Court at Cambridge before ten o'clock in the forenoon on the thirteenth day of December 1967, the return day of this citation.

Witness, Joseph W. Monahan, Esquire, First Judge of said Court, this fifteenth day of November 1967

John V. Harvey,
N23,30,D7 Register.

COMMONWEALTH OF
MASSACHUSETTS
PROBATE COURT

Middlesex, ss.

To all persons interested in a petition for adoption of DARLENE MARIE ELINE RISCH of North Reading in said County.

A petition has been presented to said Court by DONALD R. BERG and HELEN LOUISE BERG his wife, of North Reading in said County, praying for leave to adopt said Darlene Marie Eline Risch a child of John Allen Risch of Clifton in the State of New Jersey and Helen Louise Risch his former wife, and that the name of said child be changed to Darlene Marie Berg.

If you desire to object thereto you or your attorney should file a written appearance in said Court at Cambridge before ten o'clock in the forenoon on the fifteenth day of December 1967, the return day of this citation.

Witness, Joseph W. Monahan, Esquire, First Judge of said Court, this seventeenth day of November 1967.

John V. Harvey,
N23,30,D7 Register.

COMMONWEALTH OF
MASSACHUSETTS
PROBATE COURT

Middlesex, ss.

To all persons interested in the estate of EMMA BERTENSHAW late of Wilmington in said County, deceased.

A petition has been presented to said Court for probate of a certain instrument purporting to be the last will of said deceased by CLARENCE J WARD, SENIOR, of Wilmington in the County of Middlesex praying that he be appointed executor thereof without giving a surety on his bond

If you desire to object thereto you or your attorney should file a written appearance in said Court at Cambridge before ten o'clock in the forenoon on the fifteenth day of December 1967, the return day of this citation.

Witness, Joseph W. Monahan, Esquire, First Judge of said Court, this seventeenth day of November 1967.

John V. Harvey,
N23,30,D7 Register.

COMMONWEALTH OF
MASSACHUSETTS
PROBATE COURT

Middlesex, ss.

To WANG YUNG LIEN CUNNINGHAM of Taiwan in the Republic of China.

A libel has been presented to said Court by EDWARD H. CUNNINGHAM, III praying that the marriage between himself and you be annulled and declared void for the reason that he was induced to enter into said marriage through fraud practiced upon him by you so that you might be allowed to enter the U.S.

If you desire to object thereto you or your attorney should file a written appearance in said Court at Cambridge within twenty-one days from the nineteenth day of February 1968, the return day of this citation.

Witness, Joseph W. Monahan, Esquire, First Judge of said Court, this thirteenth day of November 1967.

John V. Harvey,
N23,30,D7 Register.

COMMONWEALTH OF
MASSACHUSETTS
LAND COURT

(Seal) Case No. 6036-S

Upon the petition of HERBERT D. STEVENS, Trustee of the ROBERT RICHARD TRUST, representing that the Town of Wilmington was the holder of a Treasurer's Deed, being Document No. 20211, noted on certificate of title No. 1997, issued from the North Registry District of Middlesex County, covering Lots 402 and 403 on Plan No. 6036-E, sheet 3, filed with certificate No. 1896, the sale under which has been duly determined by the Tax Commissioner for the Commonwealth of Massachusetts to be a sale under the Low Value statute; that through mesne conveyances said petitioner is the holder of a certain deed from CLARENCE SPINAZOLA, being Document No. 48498, noted on said certificate of title No. 1997; that the original tax taking has been registered as Document No. 17407, noted on said certificate No. 1997, and praying that said certificate No. 1997 be cancelled as to said lots and a new certificate issued to him; therefore, it is

ORDERED that the Recorder give notice of this petition forthwith by sending by registered mail a copy of this order to MRS IRENE V. PORTER, of Yarmouth, County of Barnstable; and HAROLD M. PORTER and MRS. ELEANOR L. PORTER, each of Holliston, and MRS. ANNE AGNES PORTER, of Arlington, County of Middlesex, all in said Commonwealth, and it is

FURTHER ORDERED that notice of this petition be given forthwith to all whom it may concern and to MARK RUEL PORTER, formerly of said Yarmouth, and MERTON EARL PORTER, formerly of said Arlington, or their heirs, devisees, or legal representatives, by publishing a copy of this order once each week for three successive weeks in The Town Crier, a newspaper published in said Wilmington; and if you desire to make any objection or defense to said petition, you or your attorney must file a written appearance and an answer under oath, setting forth clearly and specifically your objections or defense to each part of said petition, in the office of the Recorder of said Court in Boston (at the Court House) on or before the twenty-sixth day of December next.

Unless an appearance is so filed by or for you, the said petition will be taken as confessed, and you will be forever barred from contesting said petition or any decree or orders as the Court may make.

By the Court. Attest:

Margaret M. Daly
Recorder

A True Copy. Attest:

Margaret M. Daly
Recorder

Dated Nov. 16, 1967.
N23,30,D7

COMMONWEALTH OF
MASSACHUSETTS
LAND COURT

(Seal) Case No. 6036-S

Upon the petition of ROBERT P. STEVENS, Trustee of EASTERN REALTY TRUST, representing that he is the holder of a deed from CLARENCE SPINAZOLA, being Document No. 48497, noted on certificates of title Nos. 1899, 3025 and 5277, issued from the North Registry District of Middlesex County, covering land in Wilmington, being Lots 282 and 283 on certificate of title No. 1899, and Lots 884 and 885 on certificate of title No. 3025, shown on plan 6036-E; that Clarence Spinazola was the holder of a deed from the Town of Wilmington, being Document No. 26390, noted on said certificates Nos, 1899 and 3025; that said Town of Wilmington was the holder of two deeds from the Treasurer of said Town, being Document No. 20211, noted on certificate of title No. 1899 and Document No 21592, noted on certificate of title No. 3025; that the sale under which has been duly determined by the Tax Commissioner for the Commonwealth of Massachusetts to be a sale under the provisions of the Low Value statute; that the original tax takings have been registered as Document No. 17402, noted on said certificate No. 1899 and Document No. 18265 noted on certificate of title No. 3025; that said deed from Clarence Spinazola Document No. 48497, also covers Lots 902 and 903 under a tax lien foreclosure decree of the Land Court to the Town of Wilmington, No. 32600, under certificate of title No. 5277, shown on a plan of Silver Lake Pines Addition, filed with certificate of title No. 1896, and praying that said certificates Nos. 1899, 3025 and 5277 be cancelled and a new certificate for the land described therein be issued to him; therefore, it is

ORDERED that the Recorder give notice of this petition forthwith by sending by registered mail a copy of this order to MRS THELMA JEWEL MATHER and PAUL W. MATHER, of Kearsarge, in the State of New Hampshire, to MRS. MERLE LOUISE MATHER and MR. RICHARD B. MATHER, of Fort Montgomery, in the State of New York, and MISS VIOLET KENDALL, of St. Laurent, Quebec, Canada, and it is FURTHER ORDERED that notice of this petition be given forthwith to all whom it may concern and to SIDNEY JEROME FERGUSON, formerly of Somerville, to A. LOUISE FERGUSON, formerly of Lexington, RICHARD D. HALLIDAY, MARY PRISCILLA PARSONS, and GEORGE FREDERICK PARSONS, each formerly of Malden, all in the County of Middlesex and said Commonwealth, or their heirs, devisees, or legal representatives, by publishing a copy of this order once each week for three successive weeks in The Town Crier, a newspaper published in said Wilmington; and if you desire to make any objection or defense to said petition, you or your attorney must file a written appearance and an answer under oath, setting forth clearly and specifically your objections or defense to each part of said petition, in the office of the Recorder of said Court in Boston (at the Court House) on or before the eighteenth day of December next.

Unless an appearance and answer is so filed by or for you, the said petition will be taken as confessed and you will be forever barred from contesting said petition or any decree or orders as the Court may make.

By the Court. Attest:

Margaret M. Daly,
Recorder.

A True Copy, Attest:

Margaret M. Daly,
Recorder.

Dated: Nov. 15, 1967
N23,30,D7

MORTGAGEE'S SALE
OF REAL ESTATE

By virtue and in execution of the Power of Sale contained in a certain mortgage given by DAVID F. CROWLEY, JR. and ROSE M. CROWLEY, husband and wife as tenants by the entirety, to THE BELL ROCK CREDIT UNION, dated August 8, 1966, recorded with Middlesex North District Registry of Deeds in Book 1763, Page 135, of which the undersigned is the present holder, for breach of the conditions of said mortgage and for the purpose of foreclosing the same will be sold at public auction on Wednesday, December 13, 1967, at 10:00 o'clock A.M., on the premises, all and singular the premises described in said mortgate to wit: The land in Wilmington, Middlesex County, Massachusetts, and being Lots numbered 32 and 33 on Plan of Silver Lake Park, Wilmington, Mass., owned by J. W. Wilbur, dated January 5, 1903, A. L. Eliot, Surveyor, recorded with Middlesex North District Deeds, Plan Book 20, Plan 9, and together bounded and described as follows: SOUTHEASTERLY by Veranda Avenue, sometimes called Veranda Street, forty (40) feet; SOUTHWESTERLY by Lot 34, as shown on said plan, eighty (80) feet; NORTHWESTERLY by land of owners unknown, as shown on said plan, forty (40) feet; NORTHEASTERLY by Lot 31, as shown on said plan, eighty (80) feet. Containing 3200 square feet of land, according to said plan, be any or all of said measurements more or less. Being the same premises described in deed from Francis J. Chase and Rose M. Chase to us, recorded with Middlesex North District Deeds in Book 1486, Page 146. TERMS OF SALE: Said premises will be sold subject to any and all unpaid taxes and assessments, tax sales and tax titles, and municipal liens and assessments, if any there be. Five Hundred ($500.00) Dollars in cash will be required to be paid by the purchaser at the time and place of sale, and the balance in cash within ten (10) days from date of sale. Other terms to be announced at the sale.

THE BELL ROCK CREDIT UNION By Charles M. Ross, President and Max Baer, Treasurer.

From the office of Reinherz & Fulman, 6 Pleasant Street, Malden, Massachusetts 02148, 322-2150.
N23,30, D7

MORTGAGEE'S SALE
OF REAL ESTATE
342 CHESTNUT STREET, WILMINGTON, MASS.

By virtue and in execution of the power of sale contained in a certain mortgage given by ROBERT F. MAUCHER and GLORIA E. MAUCHER, husband and wife, as tenants by the entirety, both of Wilmington, Middlesex County, Massachusetts, to NORTH CAMBRIDGE CO-OPERATIVE BANK, a banking corporation having its usual place of business in Cambridge, Middlesex County, dated July 27, 1965, and recorded with Middlesex North Registry of Deeds Book 1701 Page 221, of which mortgage the undersigned is the present holder, for breach of the conditions of said mortgage and for the purpose of foreclosing, the same will be sold at Public Auction at 9 o'clock A.M. on Thursday, December 28, 1967, on that part of the premises described in said mortgage known as 342 Chestnut Street, Wilmington, Massachusetts, all and singular the premises described in said mortgage, to wit: the land, with the buildings thereon, situated in said Wilmington, being a Northerly portion of the land shown on a plan entitled 'Plan of Land situated in Wilmington, Mass. belonging to George B. Richardson' dated Dec. 14, 1957, H. Kingman Abbott, Reg. Surveyor, recorded with North Middlesex Deeds, Plan Book 89, Plan 158, and bounded and described as follows:

Beginning at a drill hole on the Easterly side of Chestnut Street at the most Northerly point shown on said plan, thence the line runs SOUTHEASTERLY by land of Millard C. Pipes, in two courses as shown on said plan, measuring respectively forty-four and 38/100 (44.38) feet and seventy-six and 71/100 (76.71) feet to a drill hole; thence SOUTHEASTERLY still by land of said Pipes, three hundred sixty-seven and 24/100 (367 24) feet to land of Boston Edison Company; thence turning and running SOUTHWESTERLY by said land of Boston Edison Company, two hundred eighty-nine and 24/100 (289.24) feet to Chestnut Street; thence turning and running in a generally Northerly direction by said Chestnut Street, on a curving line of several courses totalling four hundred seventy-one and 36/100 (471.36) feet.

Containing approximately 88,126 square feet of land be any or all of said measurements or contents more or less, or however otherwise said premises may be bounded, measured or described

Said land of Boston Edison Company hereinbefore referred to is shown on a plan recorded with said Deeds, Plan Book 90, Plan 76B

Said premises are to be sold subject to any and all unpaid taxes, tax titles, and any and all municipal liens which have precedence over this mortgage, if any there be.

TERMS OF SALE: One Thousand Dollars ($1,000.00) in cash or certified check to be paid by the purchaser at the time and place of the sale; balance to be paid upon delivery of the deed within twenty days of the date of sale Other terms to be announced at the sale.

NORTH CAMBRIDGE CO-OPERATIVE BANK. Jeremiah J. Sullivan, Attorney, 101 Tremont Street, Boston, Mass.
N23,30, D7

U S Choice
BOTTOM ROUND ROAST
88¢ lb
(SAVE 20¢ LB)

U. S. CHOICE
BACK RUMP ROAST
98¢ lb
(SAVE 20¢ LB)

U.S. Choice
EYE ROUND ROAST
$1.19
(SAVE 20¢ LB)

LEAN — TENDER
CUBE STEAK
99¢ lb
(SAVE 30¢ LB)

ARMOUR STAR
Assorted COLD CUTS
59¢ lb
(SAVE 20¢ LB)

ARMOUR STAR
Pork SAUSAGES
79¢ lb

Giant Size Pkg
BOLD
66¢
TOTALLY NEW DETERGENT

BANANAS 12¢ lb

RED EMPEROR
GRAPES 2/Lbs 29¢

INSTANT
CHASE & SANBORN COFFEE
89¢
7 oz. JAR

ELIA'S
WILMINGTON'S FINEST MEAT
NORTH WILMINGTON CENTER

PAUL P CHRISTOPHER JR., of Wakefield, who was a recent guest of St. Thomas CYO, and who ignited a burst of patriotism when he initiated a rally in Wakefield, is shown here as he addressed the Massachusetts Senate as the guest of Senator Ronald C. MacKenzie of Burlington (right). To the left is Senator Mario Umana, Senate Majority Whip, who was presiding.

Musical Programs for Christmas in the Schools

Once again the Music Department is planning a series of musical programs, in the weeks preceding Christmas, to which the public, parents and friends of the students, is to be invited.

Hundreds of persons have been present, in past years, for these programs.

The first is to be in the West Intermediate School on December 14th., and the program will end at the Glen Road School on Dec 21.

The schedule is as follows:
Dec 14, 7:30 pm. West Intermediate
Dec 18, 8 pm High School
Dec 19, 8 pm North Intermediate
Dec 19, 1:30 pm Wildwood
Dec 20, 1:30 pm Whitefield
Dec 21, 1:30 pm Woburn
Dec 21, 1:30 pm Boutwell
Dec 21, 1:30 pm Glen Road.

ALICE STANLEY TO WED PAUL F. CASSIDY

Mrs Anna M Stanley of 45 Marion Street has announced the engagement of her daughter, Alice Ann to Paul F. Cassidy, son of Mr and Mrs Melvin Cassidy of Burnap Street, Wilmington.

Miss Stanley is employed by the John Hancock Mutual Life Insurance Company of Boston.

Mr Cassidy is a Sergeant in the United States Air Force, stationed at Andrews Air Force Base in Washington, D.C.

An early wedding is planned.

METHODIST CHURCH

Thursday, Nov. 30: 1:30 PM Golden Age Club. 7 PM Webelos. 7 PM Girl Scout Troop 343. 7:30 PM Chancel Choir rehearsal. 7:30 PM Church membership class for adults

Fri., Dec. 1: 7:30 PM Boy Scout Troop 59.

Sat., Dec. 2: 9:30 AM Angelus Choir rehearsal.

Sun., Dec. 3: 9:30 & 11 AM Morning Worship Service. 9:30 AM Rev. Coontz' Bible Study Class. 5 PM Jr. MYF. 5:30 PM Wesley Choir Rehearsal. 6 PM Church membership class for youth. 6:30 PM Family night covered dish supper. 6:30 PM 9th grade & Sr. MYF. 7:30 PM Rev. Coontz' Evening Bible Class. 8:30 PM Neighborhood meeting, at the home of Mr & Mrs Frederick Bent, 31 Linda Road.

Mon. Dec. 4: 6:45 AM 3M Club 8 PM Committeemen's meeting (Cub Scout) 8 PM Commission on Missions. 8:30 PM Neighborhood meeting at the home of Mr & Mrs George Wingate, 37 Oakdale Road.

Tues, Dec. 5: 10 AM Women's study group. 8:30 PM Alcoholics Anonymous.

Wed., Dec. 6: 7 PM Cadette Girl Scout Troop 215. 8 PM WSCS Monthly Meeting. 8 PM Neighborhood meeting, at the home of Mr and Mrs Lester White, 29 Marcus Road.

WILMINGTON DRIVING SCHOOL INC
52 MAIN ST
WE WELCOME STUDENTS OF ALL AGES
NAMCO APPROVED
658 3572

You've just got to come on over to that
SHAMROCK LIQUOR STOAR
at the WILMINGTON PLAZA
And see for yerself why
'Everybody's Flocking to the SHAMROCK these days???'
THERE MUST BE A REASON !
SHAMROCK
Wilmington Plaza - Wilmington
Interstate 495 & 110—113 - Haverhill
Associated with
BLANCHARD'S OF BOSTON